



**RECORD OF TITLE
UNDER LAND TRANSFER ACT 2017
FREEHOLD**

**Guaranteed Search Copy issued under Section 60 of the Land
Transfer Act 2017**



R. W. Muir
Registrar-General
of Land

Identifier **413551**
Land Registration District **North Auckland**
Date Issued 12 May 2008

Prior References
376157

Estate Fee Simple
Area 528 square metres more or less
Legal Description Lot 6 Deposited Plan 403550

Registered Owners

Ashleen Ashal Mishra as to a 2/3 share
Devi Corporate Trustee Limited as to a 1/3 share

Interests

7812056.7 Consent Notice pursuant to Section 221 Resource Management Act 1991 - 12.5.2008 at 9:00 am
7812056.8 Consent Notice pursuant to Section 221 Resource Management Act 1991 - 12.5.2008 at 9:00 am
Land Covenant in Easement Instrument 7812056.13 - 12.5.2008 at 9:00 am
12080535.3 Mortgage to ANZ Bank New Zealand Limited - 7.5.2021 at 2:47 pm

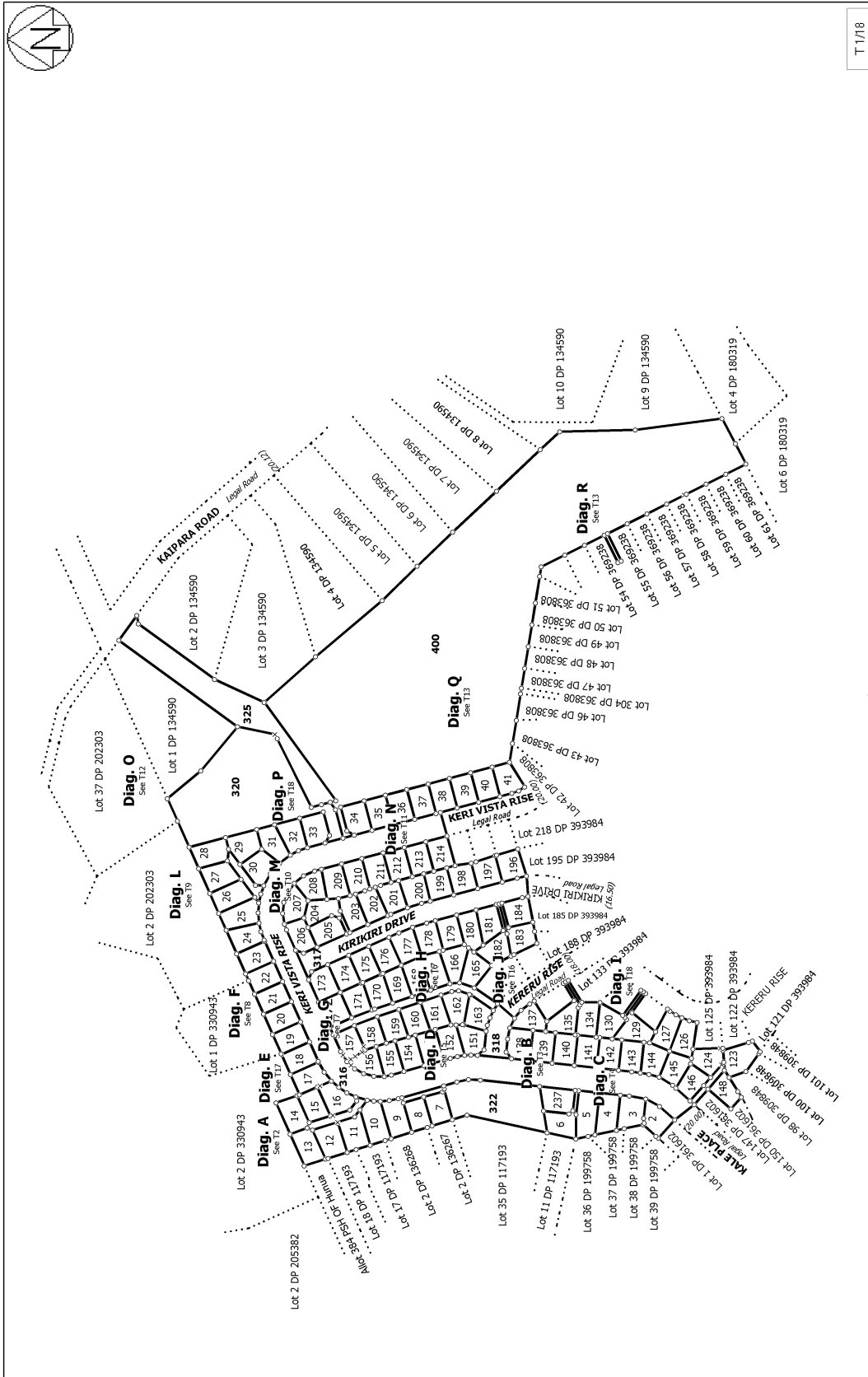

T 1/18

<p>Land District: North Auckland</p> <p>Digitally Generated Plan</p> <p>Generated on: 27/05/2008 11:35am Page 8 of 25</p>	<p>Surveyor: Sean David Haynes</p> <p>Firm: Harrison Grierson Consultants Ltd (A.)</p>	<p>Digital Title Plan</p> <p>DP 403550</p> <p>Deposited on: 12/05/2008</p>
<p>Lots 2-41, 123, 124, 126, 127, 129, 130, 134, 135, 137-146, 148, 151-163, 165-184, 196-214, 237, 300-303, 307, 316-318, 320, 322, 325 and 400 being a Subdivision of Lot 500 DP 393984</p>		

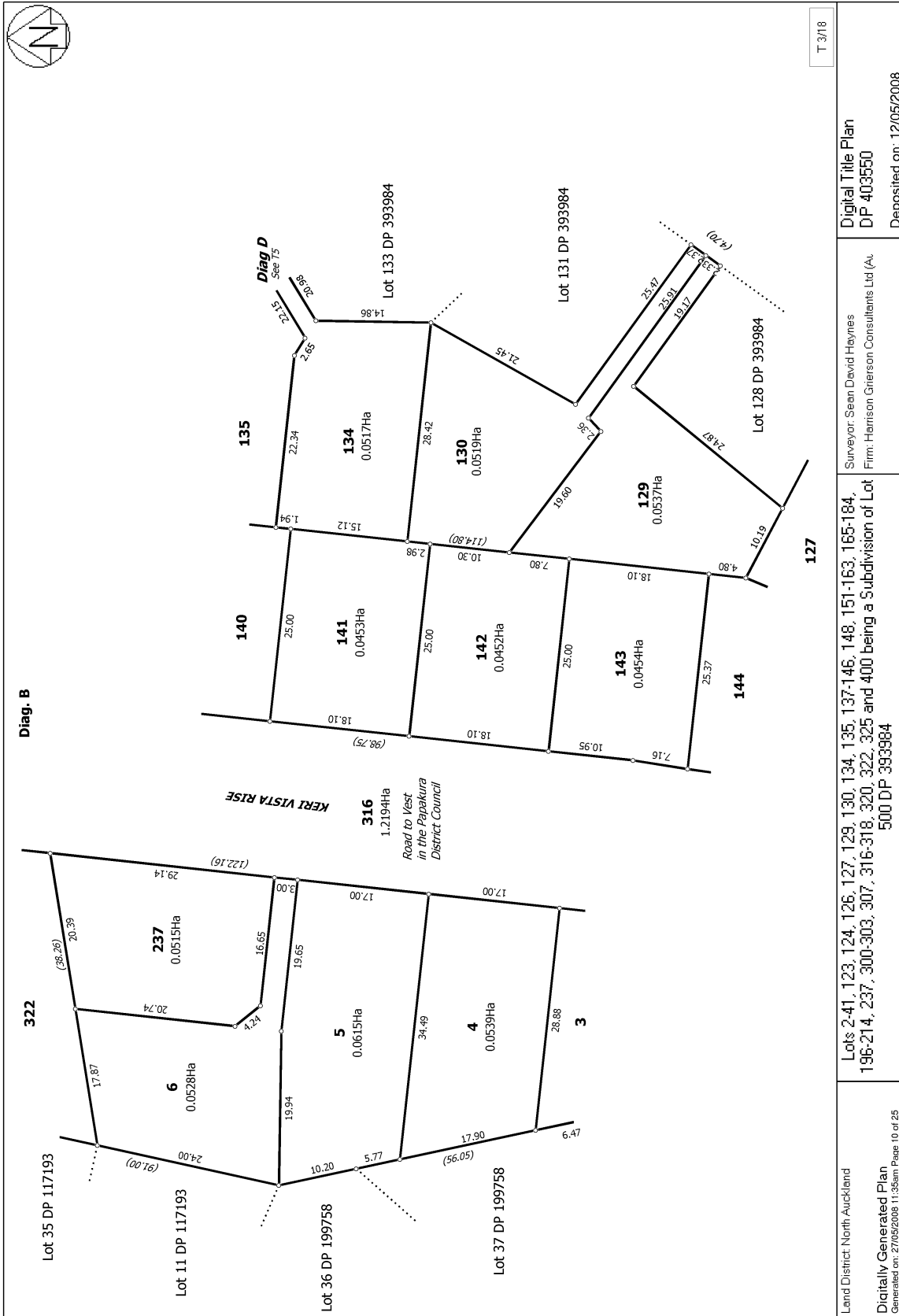

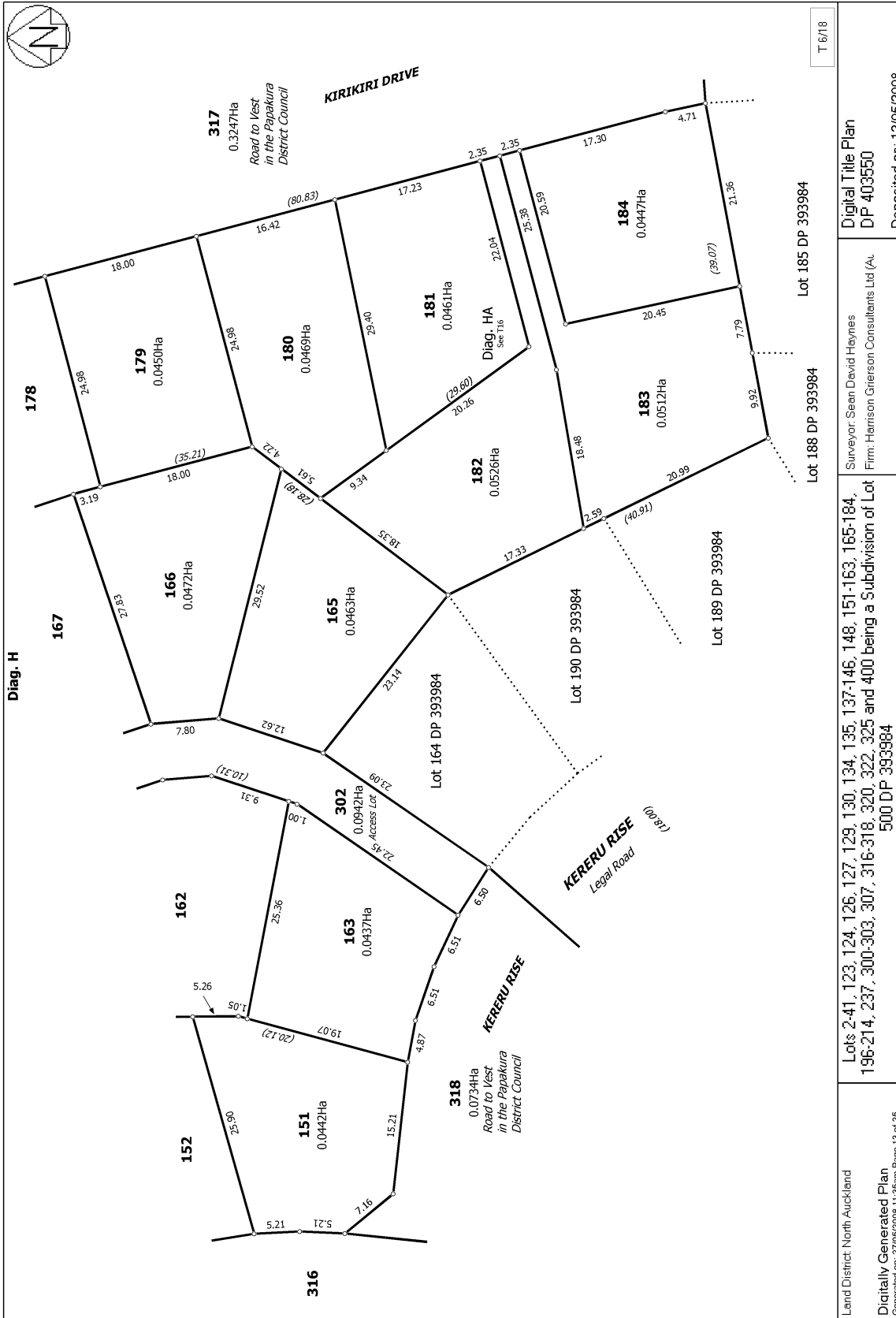

T 6/18

<p>Land District: North Auckland</p>	<p>Surveyor: Sean David Haynes Firm: Harrison Grierson Consultants Ltd (A.)</p>	<p>Digital Title Plan DP 403550</p>
<p>Digitally Generated Plan Generated on: 27/05/2008 11:35am Page 15 of 25</p>	<p>Deposited on: 12/05/2008</p>	<p>Lots 2-41, 123, 124, 126, 127, 129, 130, 134, 135, 137-146, 148, 151-163, 165-184, 196-214, 237, 300-303, 307, 316-318, 320, 322, 325 and 400 being a Subdivision of Lot 500 DP 393984</p>

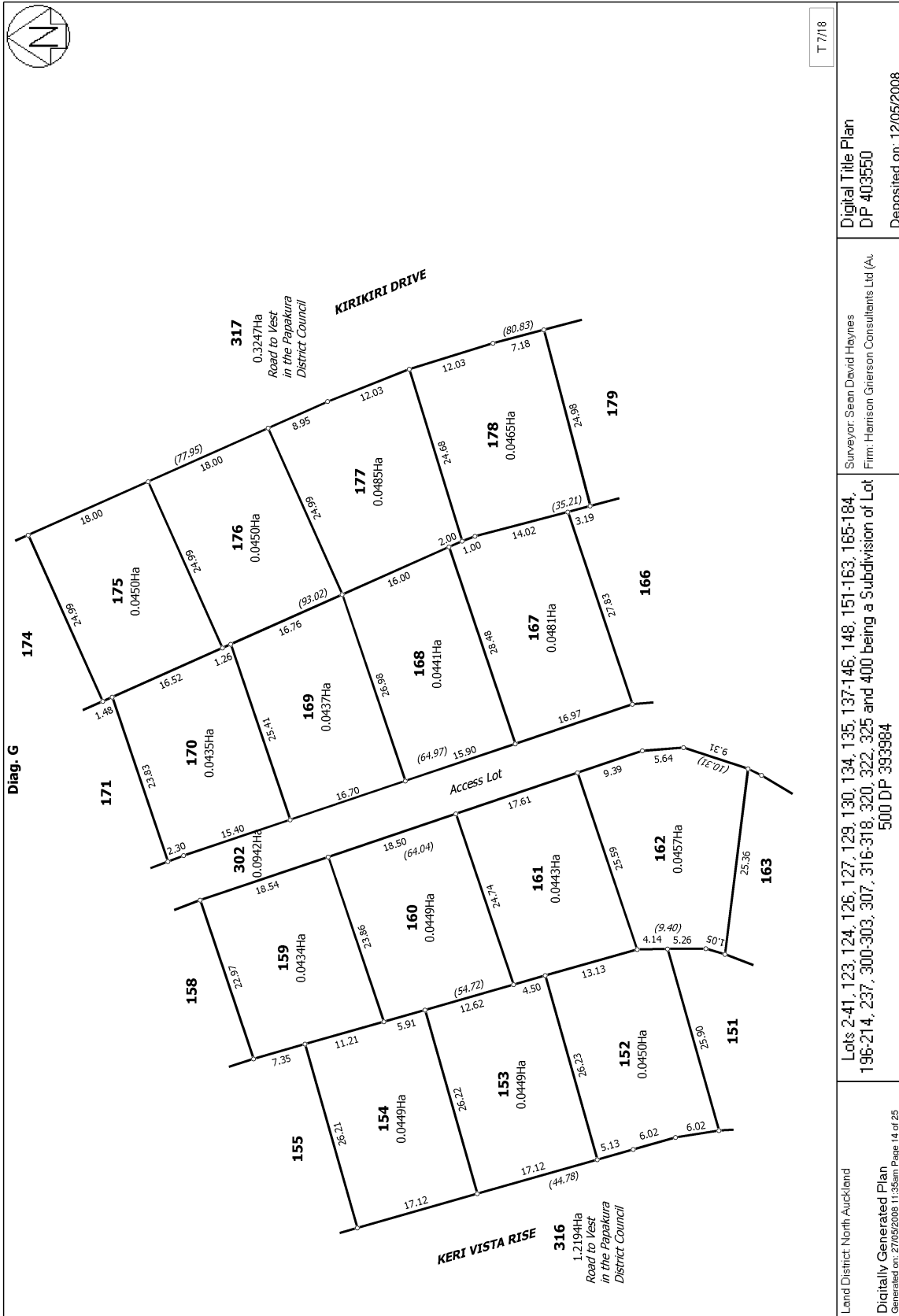

T 7/18

Digital Title Plan
DP 403550
Deposited on: 12/05/2008

Surveyor: Sean David Haynes
Firm: Harrison Grierson Consultants Ltd (A.)

Lots 241, 123, 124, 126, 127, 129, 130, 134, 135, 137-146, 148, 151-163, 165-184,
196-214, 237, 300-303, 307, 316-318, 320, 322, 325 and 400 being a Subdivision of Lot
500 DP 393984

Land District: North Auckland
Digitally Generated Plan
Generated on: 27/05/2008 11:35am Page 14 of 25

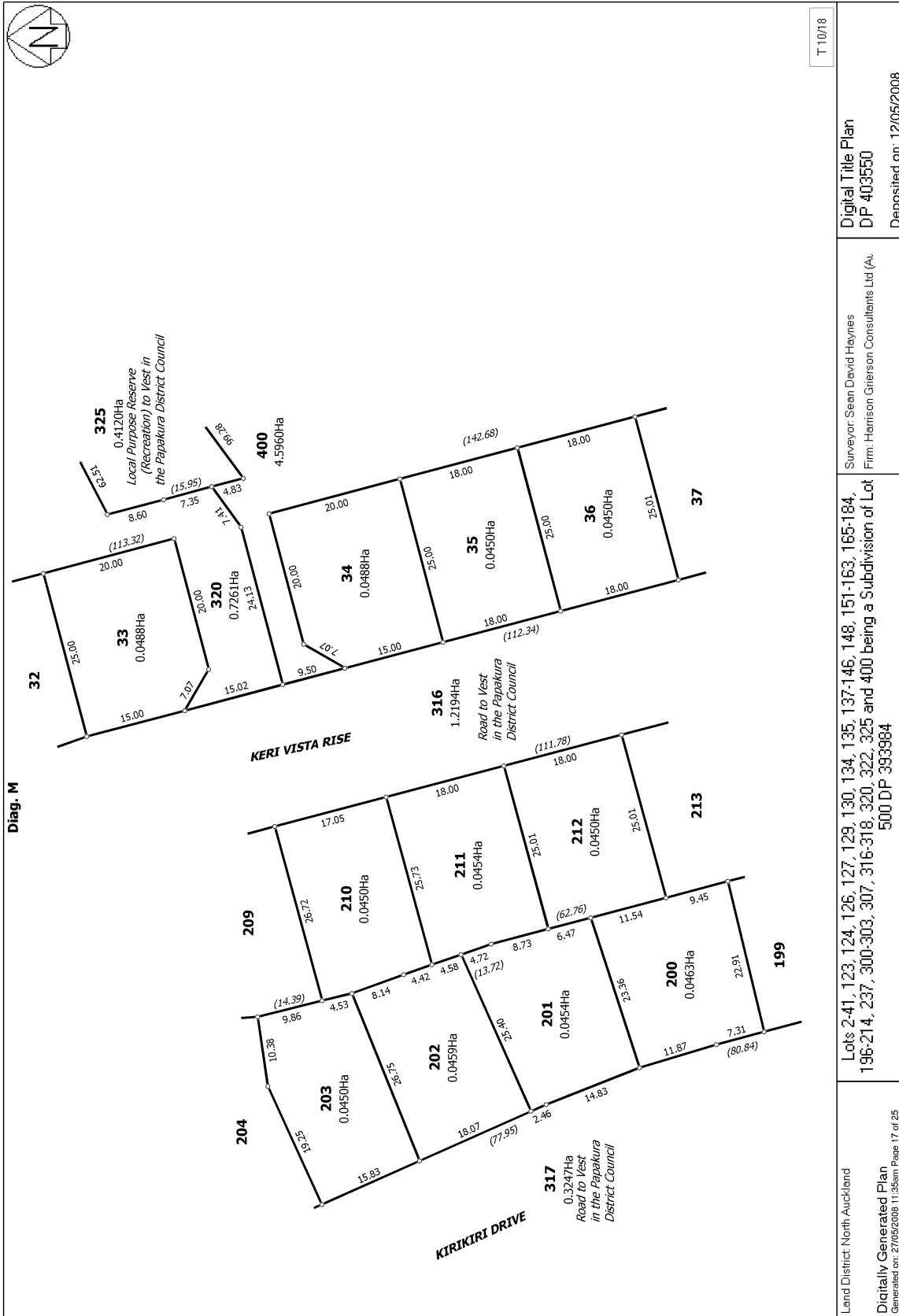

T 10/18

Digital Title Plan
DP 403550
Deposited on: 12/05/2008

Surveyor: Sean David Haynes
Firm: Harrison Grierson Consultants Ltd (A.)

Lots 241, 123, 124, 126, 127, 129, 130, 134, 135, 137-146, 148, 151-163, 165-184,
196-214, 237, 300-303, 307, 316-318, 320, 322, 325 and 400 being a Subdivision of Lot
500 DP 393984

Land District: North Auckland
Digitally Generated Plan
Generated on: 27/05/2008 11:36am Page 17 of 25

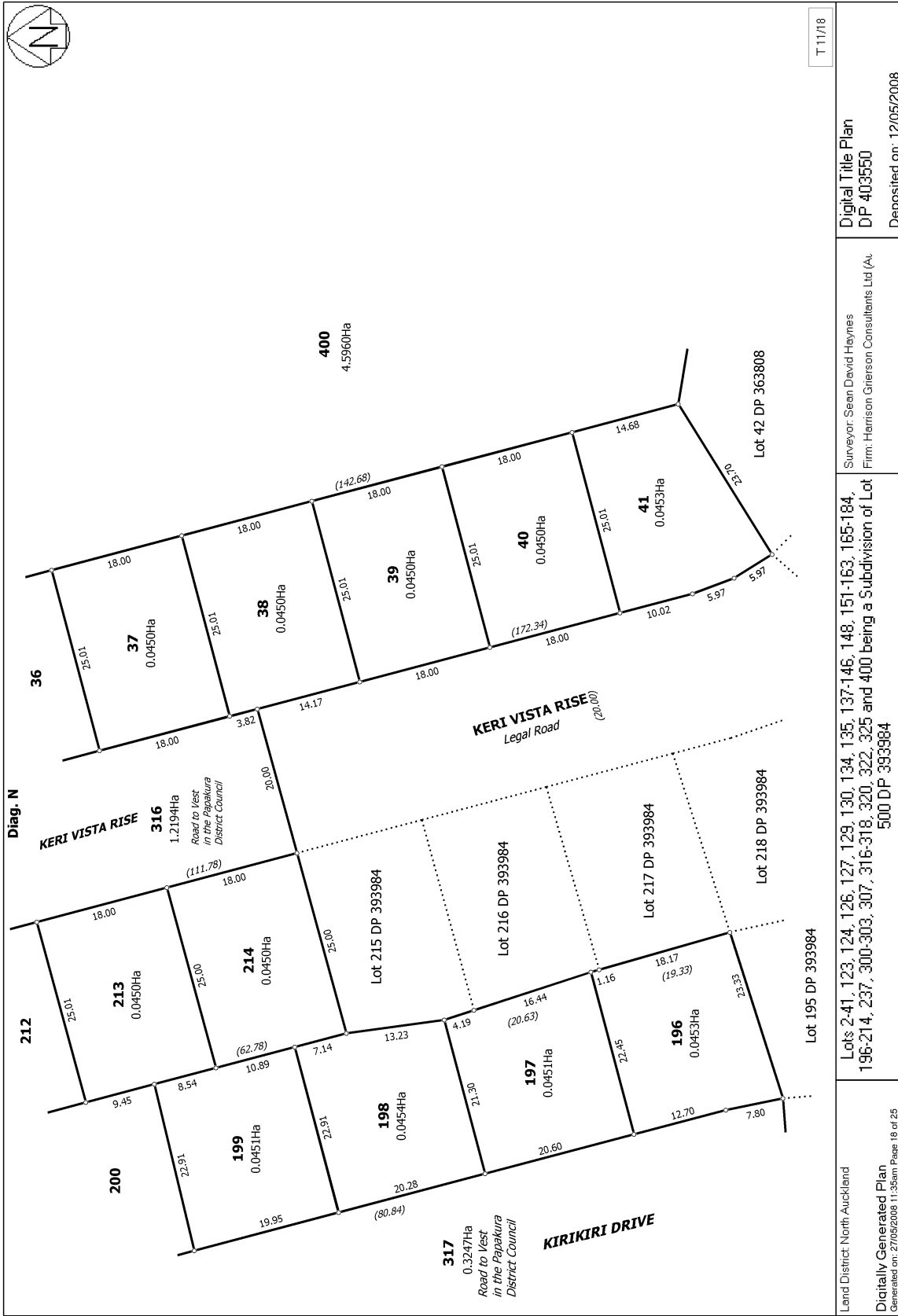

T 11/18

Digital Title Plan
DP 403550
Deposited on: 12/05/2008

Surveyor: Sean David Heynes
Firm: Harrison Grierson Consultants Ltd (A)

Lots 2-41, 123, 124, 126, 127, 129, 130, 134, 135, 137-146, 148, 151-163, 165-184, 196-214, 237, 300-303, 307, 316-318, 320, 322, 325 and 400 being a Subdivision of Lot 500 DP 393984

Land District: North Auckland
Digitally Generated Plan
Generated on: 27/05/2008 11:35am Page 16 of 25

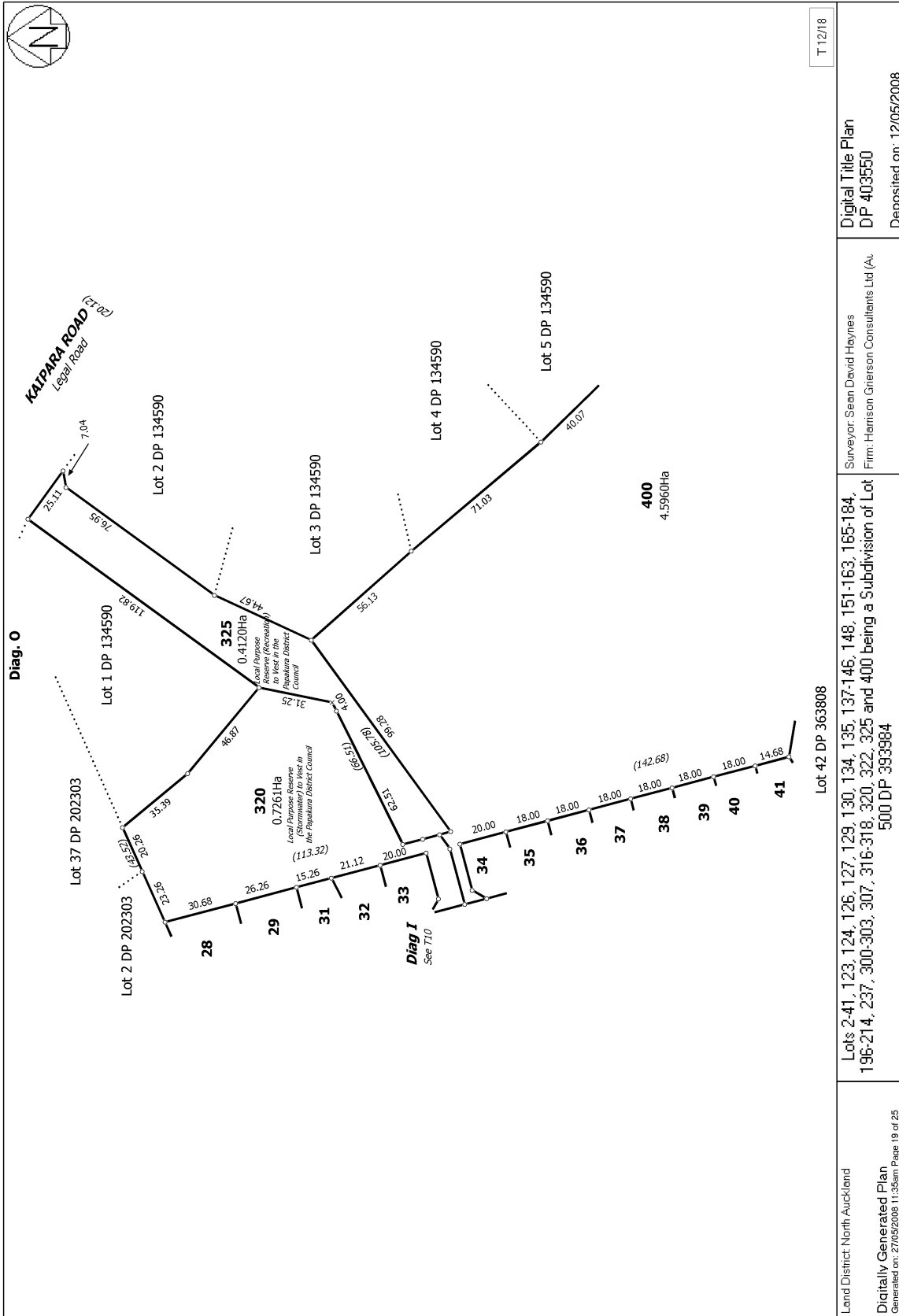

T 12/18

Digital Title Plan
DP 403550
Deposited on: 12/05/2008

Surveyor: Sean David Haynes
Firm: Harrison Grierson Consultants Ltd (A.)

Lots 2-41, 123, 124, 126, 127, 129, 130, 134, 135, 137-146, 148, 151-163, 165-184,
196-214, 237, 300-303, 307, 316-318, 320, 322, 325 and 400 being a Subdivision of Lot
500 DP 393984

Lend District North Auckland
Digitally Generated Plan
Generated on: 27/05/2008 11:35am Page 19 of 25

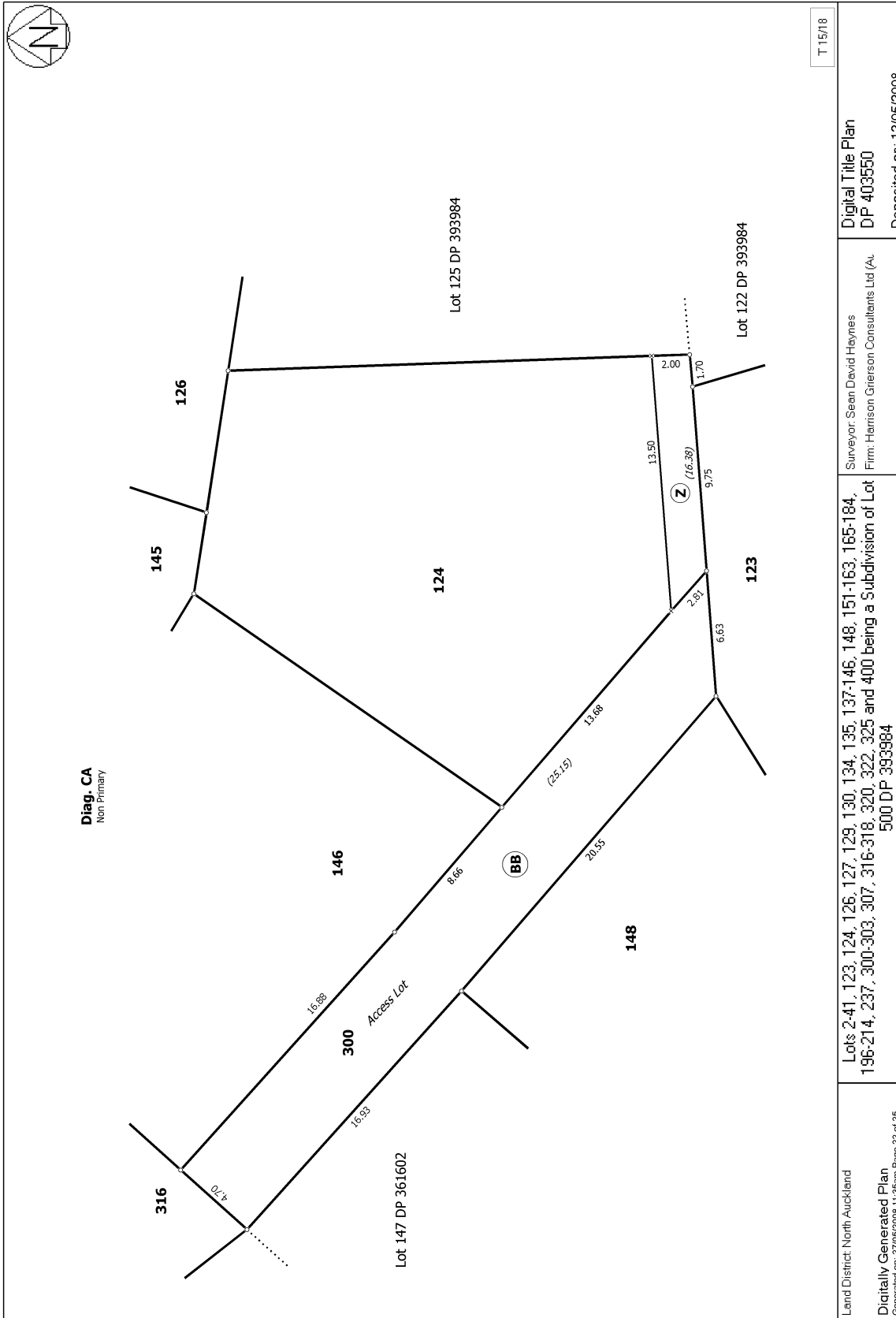

T 15/18

<p>Land District: North Auckland</p> <p>Digitally Generated Plan</p> <p>Generated on: 27/05/2008 11:35am Page 22 of 25</p>	<p>Surveyor: Sean David Heynes</p> <p>Firm: Harrison Grierson Consultants Ltd (A)</p>	<p>Lot 125 DP 393984</p> <p>Lot 122 DP 393984</p> <p>Lot 145</p> <p>Lot 126</p> <p>Lot 124</p> <p>Lot 146</p> <p>Lot 148</p> <p>Lot 300 Access Lot</p> <p>Lot 316</p> <p>Lot 318</p> <p>Lot 320</p> <p>Lot 322</p> <p>Lot 325</p> <p>Lot 326</p> <p>Lot 327</p> <p>Lot 328</p> <p>Lot 329</p> <p>Lot 330</p> <p>Lot 331</p> <p>Lot 332</p> <p>Lot 333</p> <p>Lot 334</p> <p>Lot 335</p> <p>Lot 336</p> <p>Lot 337</p> <p>Lot 338</p> <p>Lot 339</p> <p>Lot 340</p> <p>Lot 341</p> <p>Lot 342</p> <p>Lot 343</p> <p>Lot 344</p> <p>Lot 345</p> <p>Lot 346</p> <p>Lot 347</p> <p>Lot 348</p> <p>Lot 349</p> <p>Lot 350</p> <p>Lot 351</p> <p>Lot 352</p> <p>Lot 353</p> <p>Lot 354</p> <p>Lot 355</p> <p>Lot 356</p> <p>Lot 357</p> <p>Lot 358</p> <p>Lot 359</p> <p>Lot 360</p> <p>Lot 361</p> <p>Lot 362</p> <p>Lot 363</p> <p>Lot 364</p> <p>Lot 365</p> <p>Lot 366</p> <p>Lot 367</p> <p>Lot 368</p> <p>Lot 369</p> <p>Lot 370</p> <p>Lot 371</p> <p>Lot 372</p> <p>Lot 373</p> <p>Lot 374</p> <p>Lot 375</p> <p>Lot 376</p> <p>Lot 377</p> <p>Lot 378</p> <p>Lot 379</p> <p>Lot 380</p> <p>Lot 381</p> <p>Lot 382</p> <p>Lot 383</p> <p>Lot 384</p> <p>Lot 385</p> <p>Lot 386</p> <p>Lot 387</p> <p>Lot 388</p> <p>Lot 389</p> <p>Lot 390</p> <p>Lot 391</p> <p>Lot 392</p> <p>Lot 393</p> <p>Lot 394</p> <p>Lot 395</p> <p>Lot 396</p> <p>Lot 397</p> <p>Lot 398</p> <p>Lot 399</p> <p>Lot 400</p>
<p>500 DP 393984</p>		<p>Lot 125 DP 393984</p> <p>Lot 122 DP 393984</p> <p>Lot 145</p> <p>Lot 126</p> <p>Lot 124</p> <p>Lot 146</p> <p>Lot 148</p> <p>Lot 300 Access Lot</p> <p>Lot 316</p> <p>Lot 318</p> <p>Lot 320</p> <p>Lot 322</p> <p>Lot 325</p> <p>Lot 326</p> <p>Lot 327</p> <p>Lot 328</p> <p>Lot 329</p> <p>Lot 330</p> <p>Lot 331</p> <p>Lot 332</p> <p>Lot 333</p> <p>Lot 334</p> <p>Lot 335</p> <p>Lot 336</p> <p>Lot 337</p> <p>Lot 338</p> <p>Lot 339</p> <p>Lot 340</p> <p>Lot 341</p> <p>Lot 342</p> <p>Lot 343</p> <p>Lot 344</p> <p>Lot 345</p> <p>Lot 346</p> <p>Lot 347</p> <p>Lot 348</p> <p>Lot 349</p> <p>Lot 350</p> <p>Lot 351</p> <p>Lot 352</p> <p>Lot 353</p> <p>Lot 354</p> <p>Lot 355</p> <p>Lot 356</p> <p>Lot 357</p> <p>Lot 358</p> <p>Lot 359</p> <p>Lot 360</p> <p>Lot 361</p> <p>Lot 362</p> <p>Lot 363</p> <p>Lot 364</p> <p>Lot 365</p> <p>Lot 366</p> <p>Lot 367</p> <p>Lot 368</p> <p>Lot 369</p> <p>Lot 370</p> <p>Lot 371</p> <p>Lot 372</p> <p>Lot 373</p> <p>Lot 374</p> <p>Lot 375</p> <p>Lot 376</p> <p>Lot 377</p> <p>Lot 378</p> <p>Lot 379</p> <p>Lot 380</p> <p>Lot 381</p> <p>Lot 382</p> <p>Lot 383</p> <p>Lot 384</p> <p>Lot 385</p> <p>Lot 386</p> <p>Lot 387</p> <p>Lot 388</p> <p>Lot 389</p> <p>Lot 390</p> <p>Lot 391</p> <p>Lot 392</p> <p>Lot 393</p> <p>Lot 394</p> <p>Lot 395</p> <p>Lot 396</p> <p>Lot 397</p> <p>Lot 398</p> <p>Lot 399</p> <p>Lot 400</p>
<p>500 DP 393984</p>		<p>Lot 125 DP 393984</p> <p>Lot 122 DP 393984</p> <p>Lot 145</p> <p>Lot 126</p> <p>Lot 124</p> <p>Lot 146</p> <p>Lot 148</p> <p>Lot 300 Access Lot</p> <p>Lot 316</p> <p>Lot 318</p> <p>Lot 320</p> <p>Lot 322</p> <p>Lot 325</p> <p>Lot 326</p> <p>Lot 327</p> <p>Lot 328</p> <p>Lot 329</p> <p>Lot 330</p> <p>Lot 331</p> <p>Lot 332</p> <p>Lot 333</p> <p>Lot 334</p> <p>Lot 335</p> <p>Lot 336</p> <p>Lot 337</p> <p>Lot 338</p> <p>Lot 339</p> <p>Lot 340</p> <p>Lot 341</p> <p>Lot 342</p> <p>Lot 343</p> <p>Lot 344</p> <p>Lot 345</p> <p>Lot 346</p> <p>Lot 347</p> <p>Lot 348</p> <p>Lot 349</p> <p>Lot 350</p> <p>Lot 351</p> <p>Lot 352</p> <p>Lot 353</p> <p>Lot 354</p> <p>Lot 355</p> <p>Lot 356</p> <p>Lot 357</p> <p>Lot 358</p> <p>Lot 359</p> <p>Lot 360</p> <p>Lot 361</p> <p>Lot 362</p> <p>Lot 363</p> <p>Lot 364</p> <p>Lot 365</p> <p>Lot 366</p> <p>Lot 367</p> <p>Lot 368</p> <p>Lot 369</p> <p>Lot 370</p> <p>Lot 371</p> <p>Lot 372</p> <p>Lot 373</p> <p>Lot 374</p> <p>Lot 375</p> <p>Lot 376</p> <p>Lot 377</p> <p>Lot 378</p> <p>Lot 379</p> <p>Lot 380</p> <p>Lot 381</p> <p>Lot 382</p> <p>Lot 383</p> <p>Lot 384</p> <p>Lot 385</p> <p>Lot 386</p> <p>Lot 387</p> <p>Lot 388</p> <p>Lot 389</p> <p>Lot 390</p> <p>Lot 391</p> <p>Lot 392</p> <p>Lot 393</p> <p>Lot 394</p> <p>Lot 395</p> <p>Lot 396</p> <p>Lot 397</p> <p>Lot 398</p> <p>Lot 399</p> <p>Lot 400</p>

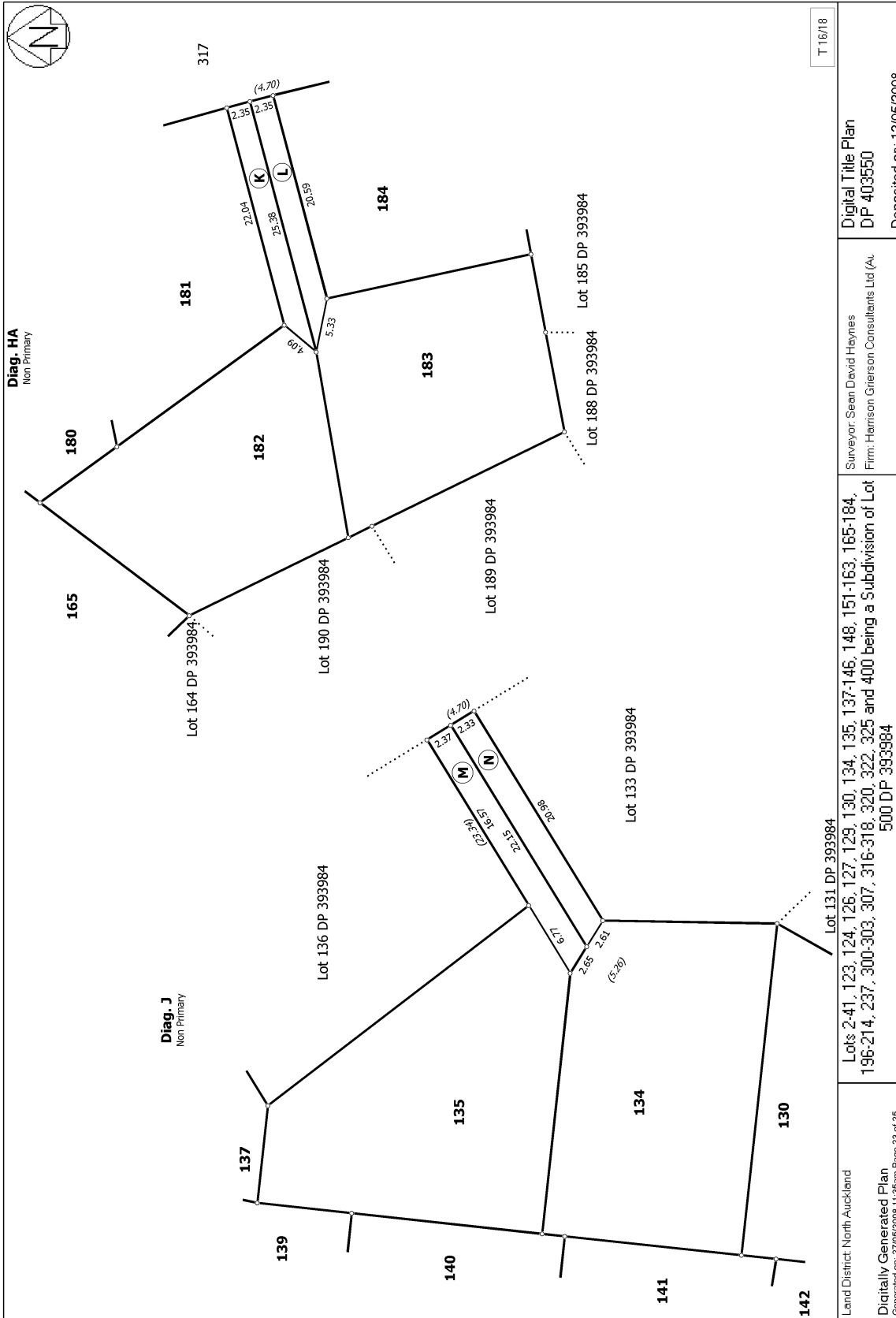

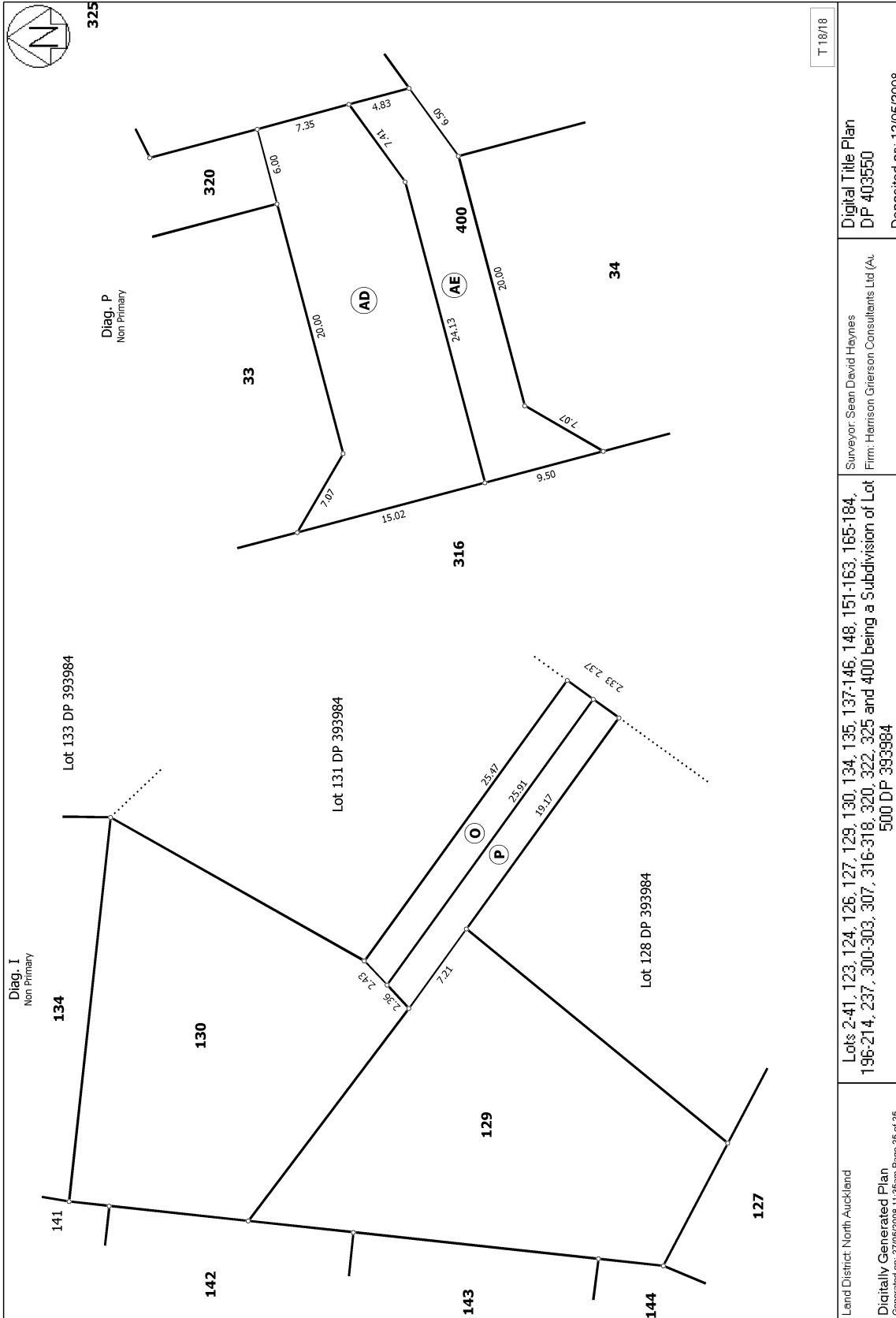

T 18/18

<p>Land District North Auckland Digitally Generated Plan Generated on: 27/05/2008 11:36am Page 25 of 25</p>	<p>Surveyor: Sean David Heynes Firm: Harrison Grierson Consultants Ltd (A.)</p>	<p>Lots 2-41, 123, 124, 126, 127, 129, 130, 134, 135, 137-146, 148, 151-163, 165-184, 196-214, 237, 300-303, 307, 316-318, 320, 322, 325 and 400 being a Subdivision of Lot 500 DP 393984</p>
		<p>Digital Title Plan DP 403550 Deposited on: 12/05/2008</p>