



**Customer Services**  
**P. 03 353 9007 or 0800 324 636**

PO Box 345  
Christchurch 8140

P. 03 365 3828  
F. 03 365 3194  
E. [ecinfo@ecan.govt.nz](mailto:ecinfo@ecan.govt.nz)

[www.ecan.govt.nz](http://www.ecan.govt.nz)

Dear Sir/Madam

Thank you for submitting your property enquiry from our Listed Land Use Register (LLUR). The LLUR holds information about sites that have been used or are currently used for activities which have the potential to cause contamination.

The LLUR statement shows the land parcel(s) you enquired about and provides information regarding any potential LLUR sites within a specified radius.

Please note that if a property is not currently registered on the LLUR, it does not mean that an activity with the potential to cause contamination has never occurred, or is not currently occurring there. The LLUR database is not complete, and new sites are regularly being added as we receive information and conduct our own investigations into current and historic land uses.

The LLUR only contains information held by Environment Canterbury in relation to contaminated or potentially contaminated land; additional relevant information may be held in other files (for example consent and enforcement files).

Please contact Environment Canterbury if you wish to discuss the contents of this property statement.

Yours sincerely

**Contaminated Sites Team**

# Property Statement from the Listed Land Use Register

Visit [ecan.govt.nz/HAIL](http://ecan.govt.nz/HAIL) for more information or contact Customer Services at [ecan.govt.nz/contact/](http://ecan.govt.nz/contact/) and quote ENQ457795

**Date generated:** 04 May 2026  
**Land parcels:** Lot 55 DP 335019

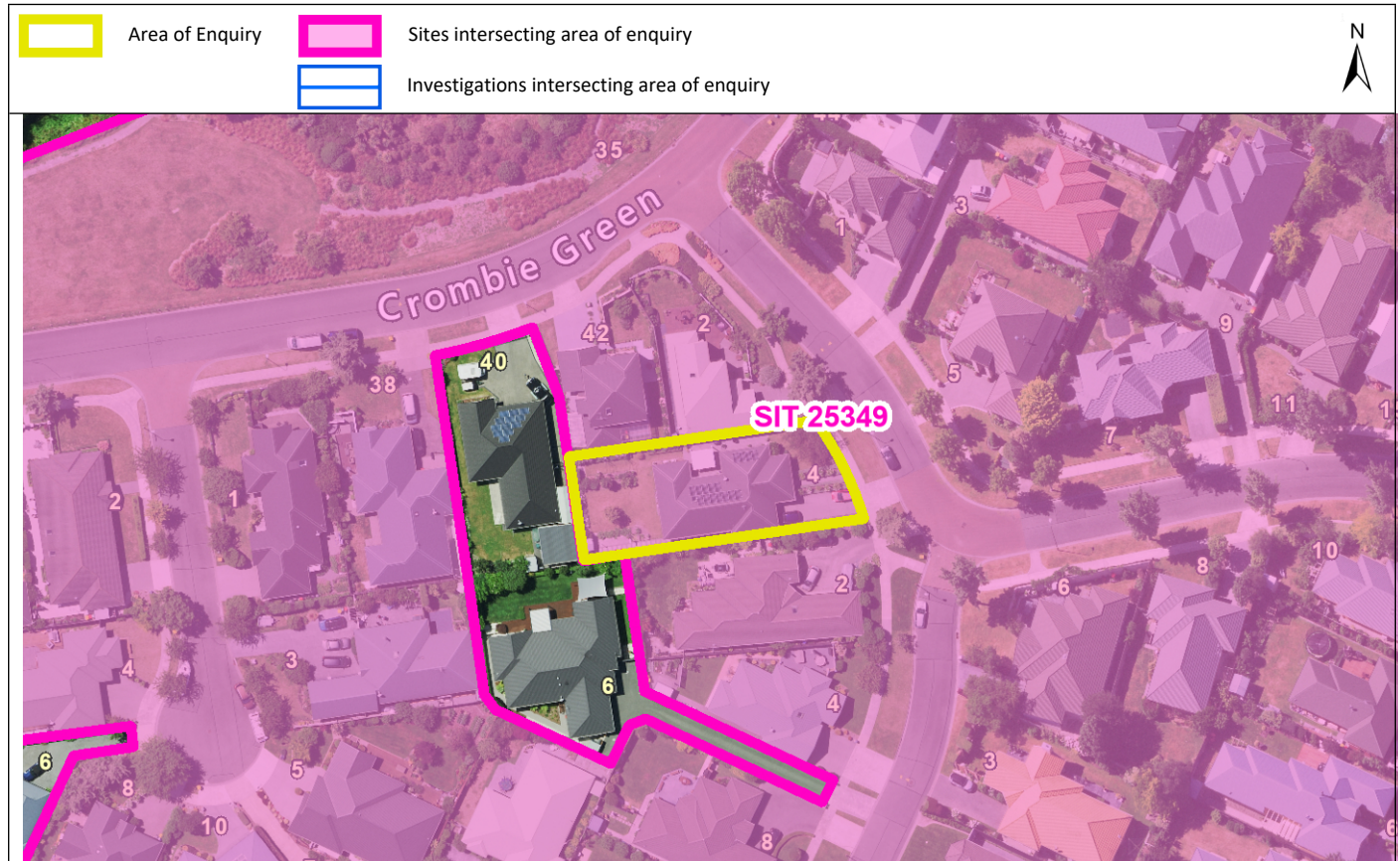

The information presented in this map is specific to the property you have selected. Information on nearby properties may not be shown on this map, even if the property is visible.

## Sites at a glance

 Sites within enquiry area

Site number	Name	Location	HAIL activity(s)	Category
25349	Northwood Historic Horticultural Site	Northwood	A10 - Persistent pesticide bulk storage or use;	Not Investigated

## More detail about the sites

### Site 25349: Northwood Historic Horticultural Site (Intersects enquiry area.)

**Category:** Not Investigated  
**Definition:** Verified HAIL has not been investigated.

**Location:** Northwood  
**Legal description(s):** Lot 1 DP 303072, Lot 1 DP 66190, Lot 1 DP 83352, Lot 1 DP 83872, Lot 10 DP 17889, Lot 10 DP 83351, Lot 10 DP 83872, Lot 1000 DP 83353, Lot 1001 DP 83352, Lot 1002 DP 83354, Lot 1003 DP 83352, Lot 1004

DP 83355, Lot 1005 DP 83775, Lot 1006 DP 83775, Lot 1007 DP 83775, Lot 1009 DP 83775, Lot 101 DP 83353, Lot 102 DP 83353, Lot 105 DP 83353, Lot 106 DP 83353, Lot 109 DP 83353, Lot 11 DP 17889, Lot 11 DP 83351, Lot 11 DP 83872, Lot 110 DP 83353, Lot 112 DP 83353, Lot 113 DP 83353, Lot 114 DP 83353, Lot 115 DP 83353, Lot 116 DP 83353, Lot 117 DP 83353, Lot 118 DP 83353, Lot 119 DP 83353, Lot 12 DP 18150, Lot 12 DP 83351, Lot 12 DP 83872, Lot 120 DP 83353, Lot 121 DP 83353, Lot 122 DP 83353, Lot 123 DP 83353, Lot 124 DP 83353, Lot 125 DP 83353, Lot 126 DP 83353, Lot 127 DP 83353, Lot 128 DP 83353, Lot 129 DP 83356, Lot 13 DP 18150, Lot 13 DP 301781, Lot 13 DP 309174, Lot 13 DP 83351, Lot 130 DP 83356, Lot 131 DP 83356, Lot 132 DP 83356, Lot 133 DP 83356, Lot 134 DP 83356, Lot 135 DP 83356, Lot 136 DP 83356, Lot 137 DP 83356, Lot 138 DP 83352, Lot 139 DP 83352, Lot 14 DP 18150, Lot 14 DP 301781, Lot 14 DP 309174, Lot 14 DP 83775, Lot 140 DP 83352, Lot 141 DP 83352, Lot 142 DP 83352, Lot 143 DP 83352, Lot 144 DP 83352, Lot 145 DP 83352, Lot 146 DP 83352, Lot 147 DP 83352, Lot 148 DP 83352, Lot 149 DP 83352, Lot 15 DP 18150, Lot 15 DP 301781, Lot 15 DP 309174, Lot 15 DP 83775, Lot 150 DP 83352, Lot 151 DP 83352, Lot 153 DP 301830, Lot 154 DP 301830, Lot 155 DP 83355, Lot 156 DP 83355, Lot 157 DP 83355, Lot 158 DP 83355, Lot 159 DP 83355, Lot 16 DP 18150, Lot 16 DP 303621, Lot 16 DP 83775, Lot 160 DP 83355, Lot 161 DP 83355, Lot 162 DP 83355, Lot 163 DP 83354, Lot 164 DP 83354, Lot 165 DP 83354, Lot 17 DP 18150, Lot 17 DP 303621, Lot 17 DP 83775, Lot 18 DP 18150, Lot 18 DP 301781, Lot 18 DP 303621, Lot 18 DP 83775, Lot 19 DP 18150, Lot 19 DP 303072, Lot 19 DP 83775, Lot 2 DP 17889, Lot 2 DP 303072, Lot 2 DP 303994, Lot 2 DP 307018, Lot 2 DP 83351, Lot 20 DP 18150, Lot 20 DP 83775, Lot 21 DP 18150, Lot 21 DP 303072, Lot 21 DP 83775, Lot 22 DP 18150, Lot 22 DP 303072, Lot 22 DP 304143, Lot 22 DP 83775, Lot 23 DP 303072, Lot 23 DP 304143, Lot 23 DP 83775, Lot 232 DP 83775, Lot 233 DP 83775, Lot 234 DP 83775, Lot 235 DP 83775, Lot 236 DP 83775, Lot 237 DP 83775, Lot 238 DP 83775, Lot 239 DP 83775, Lot 24 DP 304143, Lot 24 DP 83775, Lot 240 DP 83775, Lot 241 DP 83775, Lot 242 DP 83775, Lot 243 DP 83775, Lot 25 DP 304143, Lot 25 DP 83775, Lot 254 DP 83775, Lot 255 DP 83775, Lot 256 DP 83775, Lot 257 DP 83775, Lot 258 DP 83775, Lot 259 DP 83775, Lot 26 DP 304143, Lot 26 DP 83775, Lot 260 DP 83775, Lot 261 DP 83775, Lot 262 DP 83775, Lot 263 DP 83775, Lot 264 DP 83775, Lot 265 DP 83775, Lot 266 DP 83775, Lot 267 DP 83775, Lot 268 DP 83775, Lot 269 DP 83775, Lot 27 DP 304143, Lot 27 DP 83775, Lot 270 DP 83775, Lot 271 DP 83775, Lot 272 DP 83775, Lot 273 DP 83775, Lot 274 DP 83775, Lot 279 DP 309673, Lot 28 DP 304143, Lot 28 DP 83775, Lot 280 DP 309673, Lot 281 DP 309673, Lot 282 DP 309673, Lot 283 DP 309673, Lot 284 DP 309673, Lot 285 DP 309673, Lot 286 DP 309673, Lot 287 DP 309673, Lot 288 DP 309673, Lot 289 DP 309673, Lot 29 DP 304143, Lot 29 DP 83775, Lot 290 DP 309673, Lot 291 DP 309673, Lot 292 DP 309673, Lot 293 DP 309673, Lot 294 DP 309673, Lot 295 DP 309673, Lot 296 DP 309673, Lot 297 DP 309673, Lot 298 DP 309673, Lot 299 DP 309673, Lot 3 DP 303072, Lot 3 DP 303994, Lot 3 DP 83351, Lot 30 DP 304143, Lot 30 DP 83775, Lot 300 DP 309673, Lot 3002 DP 83356, Lot 3004 DP 83354, Lot 3009 DP 83775, Lot 301 DP 309673, Lot 3010 DP 83775, Lot 302 DP 309673, Lot 303 DP 309673, Lot 304 DP 309673, Lot 305 DP 309673, Lot 306 DP 309673, Lot 307 DP 309673, Lot 308 DP 309673, Lot 309 DP 309673, Lot 31 DP 304143, Lot 31 DP 83775, Lot 310 DP 309673, Lot 311 DP 309673, Lot 312 DP 309673, Lot 313 DP 309673, Lot 314 DP 309673, Lot 315 DP 309673, Lot 32 DP 304143, Lot 33 DP 304143, Lot 34 DP 304143, Lot 34 DP 83775, Lot 35 DP 304143, Lot 35 DP 83775, Lot 36 DP 303072, Lot 36 DP 304143, Lot 36 DP 83775, Lot 37 DP 303072, Lot 37 DP 304143, Lot 37 DP 83775, Lot 38 DP 303072, Lot 38 DP 304143, Lot 38 DP 83775, Lot 39 DP 303072, Lot 39 DP 304143, Lot 39 DP 83775, Lot 4 DP 17889, Lot 4 DP 303072, Lot 4 DP 83351, Lot 4 DP 83872, Lot 40 DP 303072, Lot 40 DP 304143, Lot 40 DP 83775, Lot 41 DP 304143, Lot 41 DP 83775, Lot 42 DP 304143, Lot 42 DP 83775, Lot 43 DP 304143, Lot 44 DP 304143, Lot 44 DP 83775, Lot 45 DP 304143, Lot 45 DP 83775, Lot 46 DP 304143, Lot 46 DP 83775, Lot 47 DP 304143, Lot 47 DP 83775, Lot 48 DP 304143, Lot 48 DP 83775, Lot 49 DP 304143, Lot 49 DP 83351, Lot 5 DP 17889, Lot 5 DP 303072, Lot 5 DP 83351, Lot 5 DP 83872, Lot 50 DP 304143, Lot 50 DP 83351, Lot 51 DP 304143, Lot 51 DP 83351, Lot 52 DP 304143, Lot 52 DP 83351, Lot 53 DP 304143, Lot 53 DP 83351, Lot 54 DP 83351, Lot 56 DP 83351, Lot 57 DP 83351, Lot 58 DP 301781, Lot 58 DP 83351, Lot 59 DP 301781, Lot 59 DP 83351, Lot 6 DP 17889, Lot 6 DP 302472, Lot 6 DP 83351, Lot 60 DP 83351, Lot 60 DP 83872, Lot 61 DP 303994, Lot 61 DP 83351, Lot 62 DP 303994, Lot 62 DP 83351, Lot 63 DP 303994, Lot 63 DP 83352, Lot 64 DP 303994, Lot 64 DP 83352, Lot 65 DP 83352, Lot 65 DP 83872, Lot 66 DP 83352, Lot 66 DP 83872, Lot 67 DP 83352, Lot 67 DP 83872, Lot 69 DP 83352, Lot 7 DP 17889, Lot 7 DP 302472, Lot 7 DP 83351, Lot 70 DP 83352, Lot 71 DP 83352, Lot 72 DP 83352, Lot 73 DP 83352, Lot 74 DP 83352, Lot 75 DP 303072, Lot 75 DP 83352, Lot 76 DP 303072, Lot 76 DP 83352, Lot 77 DP 83352, Lot 78 DP 303072, Lot 78 DP 83351, Lot 79 DP 303072, Lot 79 DP 83352, Lot 8 DP 17889, Lot 8 DP 303994, Lot 8 DP 83351, Lot 80 DP 303072, Lot 80 DP 83352, Lot 81 DP 303072, Lot 81 DP 83352, Lot 82 DP 303072, Lot 82 DP 83352, Lot 83 DP 303072, Lot 83 DP 83352, Lot 84 DP 303072, Lot 84 DP 83352, Lot 85 DP 303072, Lot 85 DP 83352, Lot 86 DP 303072, Lot 87 DP 303072, Lot 88 DP 303072, Lot 89 DP 303072, Lot 89 DP 83352, Lot 9 DP 17889, Lot 9 DP 303994, Lot 9 DP 83351, Lot 90 DP 303072, Lot 90 DP 83353, Lot 91 DP 303072, Lot 92 DP 303072, Lot 93 DP 83353, Lot 94 DP 83353, Lot 95 DP 303072, Lot 97 DP 83353, Lot 98 DP 83353, Lot 99 DP 83353, Part Lot 1 DP 46233, Part Lot 2011 DP 83775, Part Lot 2011 DP 83775, Part RS 243

HAIL activity(s):

Period from	Period to	HAIL activity
Pre 1941	Pre 1994	Persistent pesticide bulk storage or use including sports turfs, market gardens, orchards, glass houses or spray sheds

**Notes:**

19 Sep 2014

Area defined from 1941- 1994 ECan aerial photographs. Market garden plots, orchards and glass houses were noted in the aerial photographs reviewed.



**Investigations:**

There are no investigations associated with this site.

## Disclaimer

The enclosed information is derived from Environment Canterbury's Listed Land Use Register and is made available to you under the Local Government Official Information and Meetings Act 1987.

The information contained in this report reflects the current records held by Environment Canterbury regarding the activities undertaken on the site, its possible contamination and based on that information, the categorisation of the site. Environment Canterbury has not verified the accuracy or completeness of this information. It is released only as a copy of Environment Canterbury's records and is not intended to provide a full, complete or totally accurate assessment of the site. It is provided on the basis that Environment Canterbury makes no warranty or representation regarding the reliability, accuracy or completeness of the information provided or the level of contamination (if any) at the relevant site or that the site is suitable or otherwise for any particular purpose. Environment Canterbury accepts no responsibility for any loss, cost, damage or expense any person may incur as a result of the use, reference to or reliance on the information contained in this report.

Any person receiving and using this information is bound by the provisions of the Privacy Act 1993.

# Listed Land Use Register

## What you need to know



## What is the Listed Land Use Register (LLUR)?

The LLUR is a database that Environment Canterbury uses to manage information about land that is, or has been, associated with the use, storage or disposal of hazardous substances.

## Why do we need the LLUR?

Some activities and industries are hazardous and can potentially contaminate land or water. We need the LLUR to help us manage information about land which could pose a risk to your health and the environment because of its current or former land use.

Section 30 of the Resource Management Act (RMA, 1991) requires Environment Canterbury to investigate, identify and monitor contaminated land. To do this we follow national guidelines and use the LLUR to help us manage the information.

The information we collect also helps your local district or city council to fulfil its functions under the RMA. One of these is implementing the National Environmental Standard (NES) for Assessing and Managing Contaminants in Soil, which came into effect on 1 January 2012.

For information on the NES, contact your city or district council.

## How does Environment Canterbury identify sites to be included on the LLUR?

We identify sites to be included on the LLUR based on a list of land uses produced by the Ministry for the Environment (MfE). This is called the Hazardous Activities and Industries List (HAIL)<sup>1</sup>. The HAIL has 53 different activities, and includes land uses such as fuel storage sites, orchards, timber treatment yards, landfills, sheep dips and any other activities where hazardous substances could cause land and water contamination.

### We have two main ways of identifying HAIL sites:

- We are actively identifying sites in each district using historic records and aerial photographs. This project started in 2008 and is ongoing.
- We also receive information from other sources, such as environmental site investigation reports submitted to us as a requirement of the Regional Plan, and in resource consent applications.

<sup>1</sup>The Hazardous Activities and Industries List (HAIL) can be downloaded from MfE's website [www.mfe.govt.nz](http://www.mfe.govt.nz), keyword search HAIL

## How does Environment Canterbury classify sites on the LLUR?

Where we have identified a HAIL land use, we review all the available information, which may include investigation reports if we have them. We then assign the site a category on the LLUR. The category is intended to best describe what we know about the land use and potential contamination at the site and is signed off by a senior staff member.

Please refer to the Site Categories and Definitions factsheet for further information.

## What does Environment Canterbury do with the information on the LLUR?

The LLUR is available online at [www.llur.ecan.govt.nz](http://www.llur.ecan.govt.nz). We mainly receive enquiries from potential property buyers and environmental consultants or engineers working on sites. An inquirer would typically receive a summary of any information we hold, including the category assigned to the site and a list of any investigation reports.

We may also use the information to prioritise sites for further investigation, remediation and management, to aid with planning, and to help assess resource consent applications. These are some of our other responsibilities under the RMA.

If you are conducting an environmental investigation or removing an underground storage tank at your property, you will need to comply with the rules in the Regional Plan and send us a copy of the report. This means we can keep our records accurate and up-to-date, and we can assign your property an appropriate category on the LLUR. To find out more, visit [www.ecan.govt.nz/HAIL](http://www.ecan.govt.nz/HAIL).



## My land is on the LLUR – what should I do now?

**IMPORTANT!** Just because your property has a land use that is deemed hazardous or is on the LLUR, it doesn't necessarily mean it's contaminated. The only way to know if land is contaminated is by carrying out a detailed site investigation, which involves collecting and testing soil samples.

You do not need to do anything if your land is on the LLUR and you have no plans to alter it in any way. It is important that you let a tenant or buyer know your land is on the Listed Land Use Register if you intend to rent or sell your property. If you are not sure what you need to tell the other party, you should seek legal advice.

You may choose to have your property further investigated for your own peace of mind, or because you want to do one of the activities covered by the National Environmental Standard for Assessing and Managing Contaminants in Soil. Your district or city council will provide further information.

If you wish to engage a suitably qualified experienced practitioner to undertake a detailed site investigation, there are criteria for choosing a practitioner on [www.ecan.govt.nz/HAIL](http://www.ecan.govt.nz/HAIL).



## I think my site category is incorrect – how can I change it?

If you have an environmental investigation undertaken at your site, you must send us the report and we will review the LLUR category based on the information you provide. Similarly, if you have information that clearly shows your site has not been associated with HAIL activities (eg. a preliminary site investigation), or if other HAIL activities have occurred which we have not listed, we need to know about it so that our records are accurate.

If we have incorrectly identified that a HAIL activity has occurred at a site, it will be not be removed from the LLUR but categorised as Verified Non-HAIL. This helps us to ensure that the same site is not re-identified in the future.

## IMPORTANT!

The LLUR is an online database which we are continually updating. A property may not currently be registered on the LLUR, but this does not necessarily mean that it hasn't had a HAIL use in the past.



Sheep dipping (ABOVE) and gas works (TOP) are among the former land uses that have been identified as potentially hazardous. (Photo above by Wheeler & Son in 1987, courtesy of Canterbury Museum.)

## Contact us

Property owners have the right to look at all the information Environment Canterbury holds about their properties.

It is free to check the information on the LLUR, online at [www.llur.ecan.govt.nz](http://www.llur.ecan.govt.nz).

If you don't have access to the internet, you can enquire about a specific site by phoning us on (03) 353 9007 or toll free on 0800 EC INFO (32 4636) during business hours.

### Contact Environment Canterbury:

Email: [ecinfo@ecan.govt.nz](mailto:ecinfo@ecan.govt.nz)

### Phone:

Calling from Christchurch: (03) 353 9007

Calling from any other area: 0800 EC INFO (32 4636)



Everything is connected

Promoting quality of life through balanced resource management.

[www.ecan.govt.nz](http://www.ecan.govt.nz)

E13/101

# Listed Land Use Register

## Site categories and definitions

When Environment Canterbury identifies a Hazardous Activities and Industries List (HAIL) land use, we review the available information and assign the site a category on the Listed Land Use Register. The category is intended to best describe what we know about the land use.

If a site is categorised as **Unverified** it means it has been reported or identified as one that appears on the HAIL, but the land use has not been confirmed with the property owner.

**If the land use has been confirmed but analytical information from the collection of samples is not available, and the presence or absence of contamination has therefore not been determined, the site is registered as:**

### **Not investigated:**

- A site whose past or present use has been reported and verified as one that appears on the HAIL.
- The site has not been investigated, which might typically include sampling and analysis of site soil, water and/or ambient air, and assessment of the associated analytical data.
- There is insufficient information to characterise any risks to human health or the environment from those activities undertaken on the site. Contamination may have occurred, but should not be assumed to have occurred.

**If analytical information from the collection of samples is available, the site can be registered in one of six ways:**

### **At or below background concentrations:**

The site has been investigated or remediated. The investigation or post remediation validation results confirm there are no hazardous substances above local background concentrations other than those that occur naturally in the area. The investigation or validation sampling has been sufficiently detailed to characterise the site.

### **Below guideline values for:**

The site has been investigated. Results show that there are hazardous substances present at the site but indicate that any adverse effects or risks to people and/or the environment are considered to be so low as to be acceptable. The site may have been remediated to reduce contamination to this level, and samples taken after remediation confirm this.

### **Managed for:**

The site has been investigated. Results show that there are hazardous substances present at the site in concentrations that have the potential to cause adverse effects or risks to people and/or the environment. However, those risks are considered managed because:

- the nature of the use of the site prevents human and/or ecological exposure to the risks; and/or
- the land has been altered in some way and/or restrictions have been placed on the way it is used which prevent human and/or ecological exposure to the risks.

### **Partially investigated:**

The site has been partially investigated. Results:

- demonstrate there are hazardous substances present at the site; however, there is insufficient information to quantify any adverse effects or risks to people or the environment; or
- do not adequately verify the presence or absence of contamination associated with all HAIL activities that are and/or have been undertaken on the site.

### **Significant adverse environmental effects:**

The site has been investigated. Results show that sediment, groundwater or surface water contains hazardous substances that:

- have significant adverse effects on the environment; or
- are reasonably likely to have significant adverse effects on the environment.

### **Contaminated:**

The site has been investigated. Results show that the land has a hazardous substance in or on it that:

- has significant adverse effects on human health and/or the environment; and/or
- is reasonably likely to have significant adverse effects on human health and/or the environment.

**If a site has been included incorrectly on the Listed Land Use Register as having a HAIL, it will not be removed but will be registered as:**

### **Verified non-HAIL:**

Information shows that this site has never been associated with any of the specific activities or industries on the HAIL.

Please contact Environment Canterbury for further information:

(03) 353 9007 or toll free  
on 0800 EC INFO (32 4636)  
email [ecinfo@ecan.govt.nz](mailto:ecinfo@ecan.govt.nz)