



**RECORD OF TITLE  
UNDER LAND TRANSFER ACT 2017  
FREEHOLD**

**Guaranteed Search Copy issued under Section 60 of the Land  
Transfer Act 2017**



  
R. W. Muir  
Registrar-General  
of Land

**Identifier** **MB2B/1487**  
**Land Registration District** **Marlborough**  
**Date Issued** 12 December 1973

**Prior References**  
MB2B/947

---

**Estate** Fee Simple  
**Area** 670 square metres more or less  
**Legal Description** Lot 12 Deposited Plan 4142

**Registered Owners**  
Steven James Bradley and Mollie Stanton

---

**Interests**  
11102437.3 Mortgage to (now) ASB Bank Limited - 3.5.2018 at 10:55 am

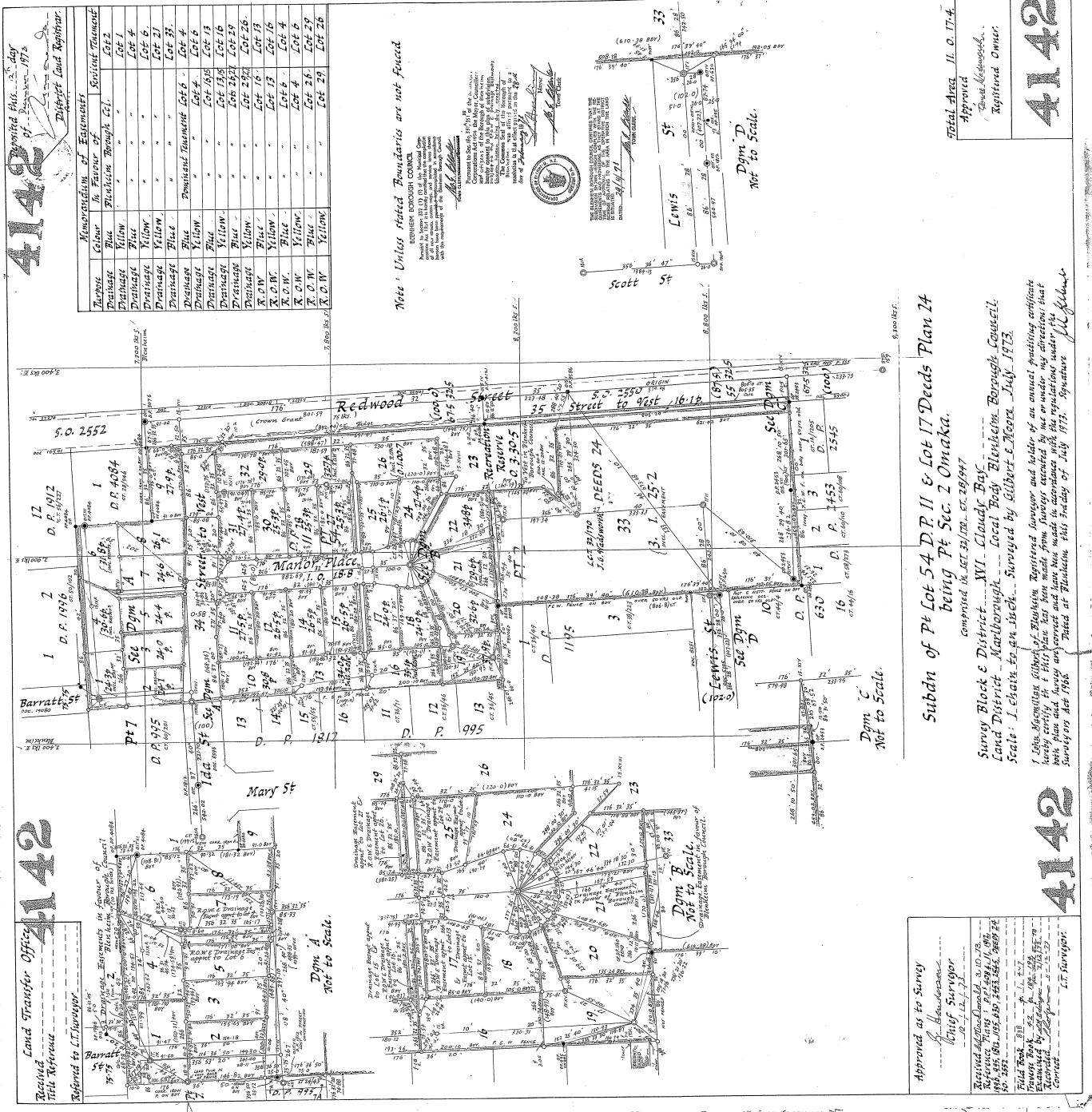

Nomenclature of Elements	
Color	Section
Yellow	Section 1
Yellow	Section 2
Yellow	Section 3
Yellow	Section 4
Yellow	Section 5
Yellow	Section 6
Yellow	Section 7
Yellow	Section 8
Yellow	Section 9
Yellow	Section 10
Yellow	Section 11
Yellow	Section 12
Yellow	Section 13
Yellow	Section 14
Yellow	Section 15
Yellow	Section 16
Yellow	Section 17
Yellow	Section 18
Yellow	Section 19
Yellow	Section 20
Yellow	Section 21
Yellow	Section 22
Yellow	Section 23
Yellow	Section 24
Yellow	Section 25
Yellow	Section 26

Note: Unless stated, boundaries are not fenced.

Approved as to Survey  
 Chief Surveyor  
 Received at Registrar of Deeds  
 1917  
 10-1-17

Total Area 11.0 17.4  
 Approved  
 Registered Owner  
 4142

Subdiv of Pt Lot 5 D P II & Lot 17 Deeds Plan 24  
 being Pt Sec. 2 Omaka.  
 comprised in Sec 32/100, et. 29/947

Survey Block E District - WI. Cloudy Bay  
 Local Body - Blenheim Borough Council  
 Scale: 1 Chain to an Inch. Surveyed by Gilbert E. Neave, July 1913.  
 I, John McMillan, Surveyor, do hereby certify that this plan has been made in accordance with the regulations under the Surveyors Act 1908, and that the same is a true and correct copy of the original plan and survey.

Approved as to Survey  
 Chief Surveyor  
 Received at Registrar of Deeds  
 1917  
 10-1-17