

This information has been compiled from Tasman District Council records and is made available in good faith, but its accuracy or completeness is not guaranteed.

## Property Location

Valuation	Legal Description	Address	Suburb	Area (ha)
1933017305	LOT 2 DP 474985	233 Riwaka-Kaiteriteri Road	Kaiteriteri	2.1170

## Rates Information

Rates are charged in four instalments for the period commencing 1 July and ending 30 June each year. Please note that if this property is a contiguous property, its rates will change if sold separately. Also note that this rating information relates to all parcels, i.e., Lot and DP numbers, under this valuation assessment.

Annual Rates	Current Instalment
\$4784.48	\$1196.12

## Rates Breakdown

The Annual Rates above are broken down as follows:

Description	Rate	Units	Amount
General Rate	0.2141c/\$CV	1,710,000	\$3,661.11
Uniform Annual General Charge	\$413.00/Pty	1	\$413.00
WaimeaComDam-Env&ComBen-Distri	\$81.80/Pty	1	\$81.80
Refuse/Recycling Rate	\$133.69/Pty	1	\$133.69
Shared Facilities Rate	\$73.55/Pty	1	\$73.55
Mapua Rehabilitation Rate	\$4.35/Pty	1	\$4.35
Museums Facilities Rate	\$70.02/Pty	1	\$70.02
District Facilities Rate	\$138.68/Pty	1	\$138.68
Motueka Community Board	\$15.62/Pty	1	\$15.62
Regional River Works - Area Z	0.0152c/\$LV	660,000	\$100.32
Stormwater: General Drainage	0.0054c/\$CV	1,710,000	\$92.34

## Warm Tasman Rate

Warm Tasman Home Insulation Rate does not apply for this property.

## Rating Valuation

Tasman District Council uses a capital value rating system. Please note that this rating information relates to all parcels, i.e., Lot and DP numbers, under this valuation assessment.

Capital Value	Land Value	Improvements	Valuation Date
\$1,710,000.00	\$660,000.00	\$1,050,000.00	01/09/2023

## New Rating Valuation

Rating values are reviewed triennially. If the valuation of this property is going to change in the next rating year, it will show below as the New Capital Value. Please note that this rating information relates to all parcels, i.e., Lot and DP numbers, under this valuation assessment.

This information has been compiled from Tasman District Council records and is made available in good faith, but its accuracy or completeness is not guaranteed.

New Capital Value	New Land Value	New Improvements Value	New Valuation Date
\$1,710,000.00	\$660,000.00	\$1,050,000.00	01/09/2023

## Water Meter Information

No Water Meter information is available for this property

## Services

No Services are available for this property

## Protected Trees

No protected trees have been found for this property.

## Heritage Buildings

There are no heritage buildings on this property.

## Wheelie Bins

No wheelie bin has been issued to this property.

## Planning Zones

The following Planning Zones pertain to this property. Please refer to the [Tasman Resource Management Plan](#) or contact a Duty Planner for detailed information about what activities can take place in a zone.

Zone	Zone Description
Rural Residential	The Rural Residential Zone provides for rural lifestyle living opportunities. Rules for development and subdivision generally seek to ensure that lifestyle living is enabled and that adequate servicing is provided, while maintaining rural character and amenity.

This information has been compiled from Tasman District Council records and is made available in good faith, but its accuracy or completeness is not guaranteed.

## Building Consents

Please note that if a Code Compliance Certificate has not been issued, it is strongly advised that the process is completed in order to confirm that the work is in compliance with the Building Code.

Application Date	BC Number	Proposal	Status	CCC Issue Date
21/07/2022	220905	Extension and alteration of existing dwelling	Code Compliance Certificate Issued	16/05/2024
23/11/2015	151182	Construct a new dwelling with I/A garaging	Code Compliance Certificate Issued	09/06/2017
23/11/2015	151182P	Construct a new dwelling with I/A garaging	RM Certificate Lifted	
05/05/2015	150430	4 Storey dwelling with attached garage	Withdrawn	
05/05/2015	150430P	4 Storey dwelling with attached garage	Withdrawn	

## Compliance Schedule

No Compliance Schedule records are available for this property.

## Building Permits

No historical building permits have been found for this property.

## Building Notes

No additional building notes have been found for this property.

## Swimming Pools

No Swimming Pool records have been found for this property.

## Resource Consents

The following Resource Consents are noted against the property. Consents for water, discharges or coastal permits must be transferred to the person undertaking the activity. A fee will apply.

Application Date	RC Number	Proposal	Status	Decision	Decision Date
11/02/2016	160143	Discharge of stormwater to water	Consent Effective	Granted under Delegated Authority	11/03/2016
11/02/2016	160145	Earthworks within Land Disturbance Area 2 associated with the construction of a building platform and installation of a retaining wall	Consent Effective	Granted under Delegated Authority	11/03/2016

This information has been compiled from Tasman District Council records and is made available in good faith, but its accuracy or completeness is not guaranteed.

### **Planning Permits**

No historical planning permits have been found for this property

### **Works and Land Entry Agreements**

No Works and land Entry Agreement has been found for this property.

This information has been compiled from Tasman District Council records and is made available in good faith, but its accuracy or completeness is not guaranteed.

## Environmental Health and Licences

No Environmental Health or Licence information has been found for this property.

## Air Shed

This property does not sit within a controlled Air Shed.

## Hazardous Activities and Industries List (HAIL)

No verified HAIL site has been found for this property. However, if the site or any adjacent site has been used for industrial, horticultural or agricultural purposes, we suggest you make further enquiries.

## Potential Lead Paint Contamination of Dwellings, Buildings & Land

Any specific information in relation to contamination will be contained in the HAIL part of the Property summary, otherwise the Council has no specific information in relation to this property.

Lead is a highly toxic substance that was a key ingredient in household paint. Any building or dwelling built before or during the 1960's is likely to have used lead-based paint at some time. Soil surrounding these buildings has potential to be contaminated by heavy metals contained in the paint. Landowners are responsible for ensuring the safe management of lead paint removal for protecting human health and the environment.

## Wetlands

Council holds no records of a wetland being on this property. However please note that the Resource Management (National Environmental Standards for Freshwater) Regulations 2020 creates conditions relating to works carried out around natural inland wetlands regardless of whether they have been mapped by Council or not.

## Pest Inspection History

The Tasman-Nelson region has a Regional Pest Management Strategy for the control of declared pest plants, animals and organisms. The responsibility for the control of pests lies with the land occupier or owner. If you intend purchasing a property within Tasman District, Council recommends you seek advice from the vendor about Pest Management Notices that may have been served. This property has a record of the following pest inspections. For further information, please contact Council's Biosecurity team.

X Location	Y Location	Pest	Date	Status at time of inspection
1599983.3891	5454926.4703	Old Mans Beard	16/04/2024	New
1599983.3891	5454926.4703	Old Mans Beard	16/04/2024	New
1600005.956	5454921.7904	Old Mans Beard	17/04/2024	New
1600040.9922	5454991.676	Old Mans Beard	17/04/2024	New

## Biodiversity Reports

Council has been compiling biodiversity reports (also called Native Habitat Tasman reports or Ecological Assessment reports) for individual property owners. This survey of natural areas on private land aims to support proactive land management while also help Council meet its RMA responsibilities. However, no report has been lodged on this property.

This information has been compiled from Tasman District Council records and is made available in good faith, but its accuracy or completeness is not guaranteed.

Rules in the Tasman Resource Management Plan relating to clearance of indigenous vegetation and forests apply. These include 17.5.5, 17.6.5, 17.7.5, 17.8.5, 18.2.4, 18.5.2, 18.5.3, 28.2.2, and 31.1.6. These are available on the Council website. For further information, please contact Council's Biodiversity team at [biodiversity@tasman.govt.nz](mailto:biodiversity@tasman.govt.nz).

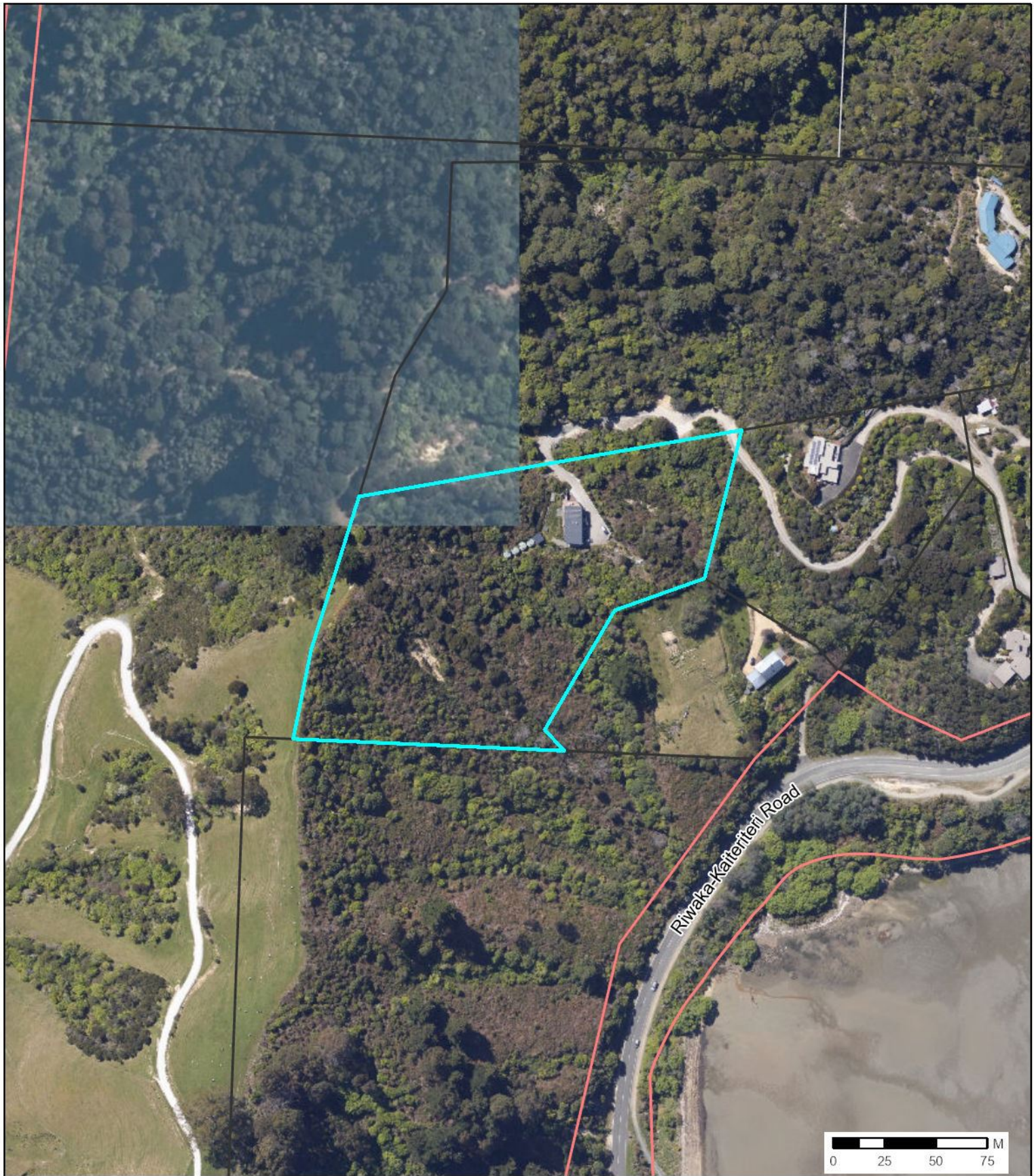

— State Highway Roads  
— Road Boundaries

Valuation Boundaries  
 Parcel



## Aerial Photo Map

The information displayed is a schematic only and serves as a guide. It has been compiled from Tasman District Council records and is made available in good faith but its accuracy or completeness is not guaranteed.

CROWN COPYRIGHT RESERVED. © Copyright Tasman District Council.



Scale: 1:2,500  
Monday, 18 May 2026

Original Sheet Size 210x297mm