

APPLICATION FOR BUILDING PERMIT

WANGANUI,

N^o 4451

957/6

21st December 1959

TO THE CITY ENGINEER,

I hereby apply for permission to erect a garage

at 19 Nile Street

for A. J. B. Pedley of Rang.

according to locality plan and detailed plans, elevation, cross sections and specifications of building deposited herewith, in duplicate. 1324/479

Particulars of Land: Lot No. 4 on Town Section D.P. 2490

Length of Boundaries Area

Particulars of Building—Foundations concrete

Walls timber & fibrolite Roof Iron

Area of ground floor 180 sq. ft. Area of outbuildings sq. ft.

Estimated value—

Building £ : : .

Plumbing and Drainage £ 5 : - : - .

Name of Plumber Total £ 10 0 : - : - .

Proposed purposes for which every part of building is to be used or occupied (describing separately each part intended for use or occupation for a separate purpose)

Garage

Nature of ground on which building is to be placed and of the subjacent strata

Mo. Iron.

Builder or Owner

Address 31 Lallingwood St.

PARTICULARS OF WORK

Value £ 100 Building Fee £ - : 10 : - .

No. of Bricks Water Fee £ : 1 : - .

Chimneys Inspection Fee £ : : .

Cubic yds. of Concrete 3 Crossing Fee £ : : .

Footpath Damage Deposit £ : : .

Total £ - : 11 : - .

Gross total must be

Received Fee

Receipt No. 5622

APPLICATION FOR BUILDING PERMIT

WANGANUI

4881

2%

1324 / 479

Pedley, A. J. B.

Lot 4, D.P. 2490.

19 mile St.

Jim

WANGANUI CITY COUNCIL
APPROVED

WANGANUI CITY COUNCIL	INITIALS	DATE
APPROVED BY	<i>[Signature]</i>	30/12/59
DRAINAGE		
BUILDING INSPECTOR	<i>[Signature]</i>	24/12/59
SANITARY INSPECTOR	<i>[Signature]</i>	20/12/59

T.P

[Signature] 24/12/59

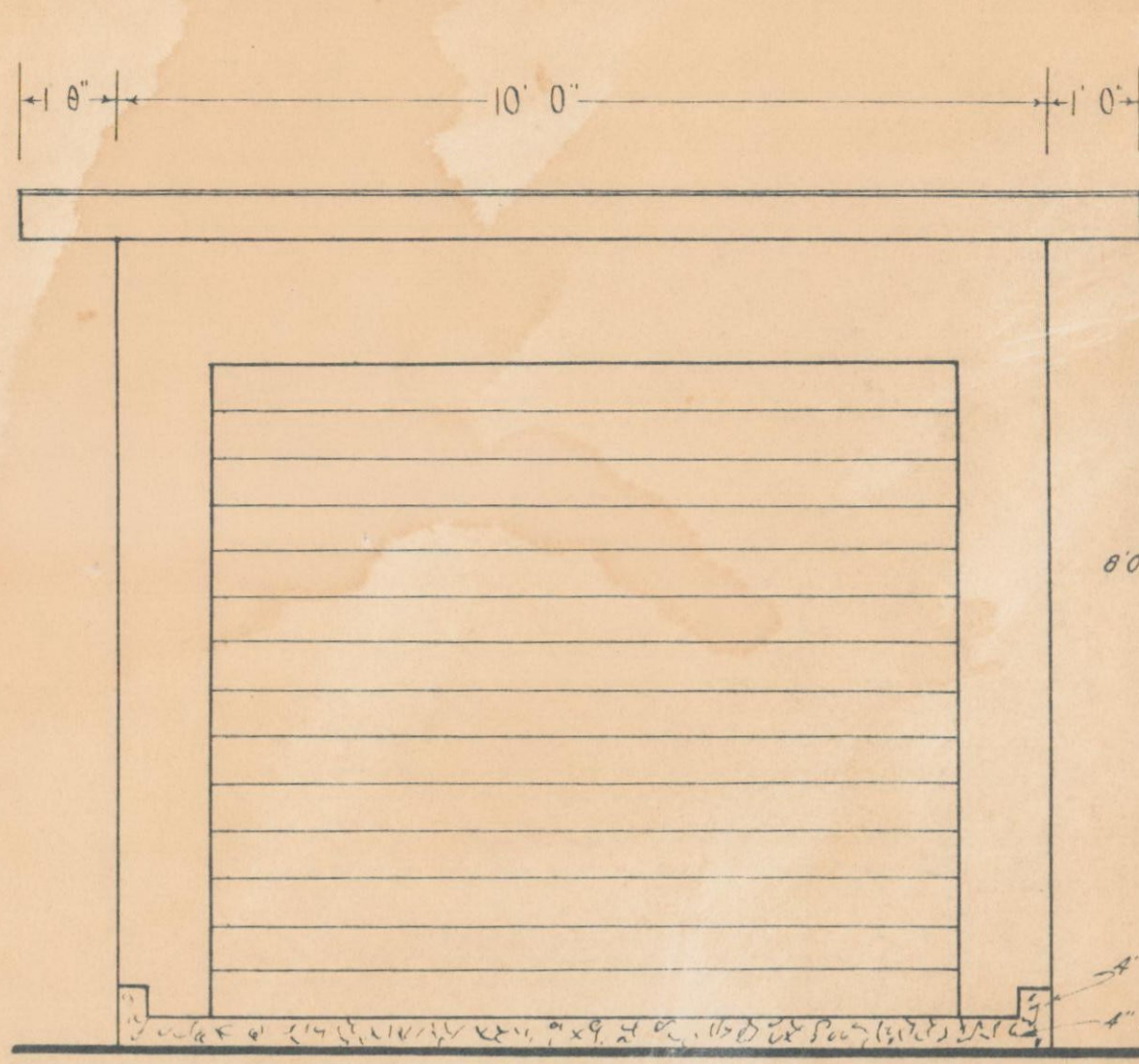

FRONT ELEVATION

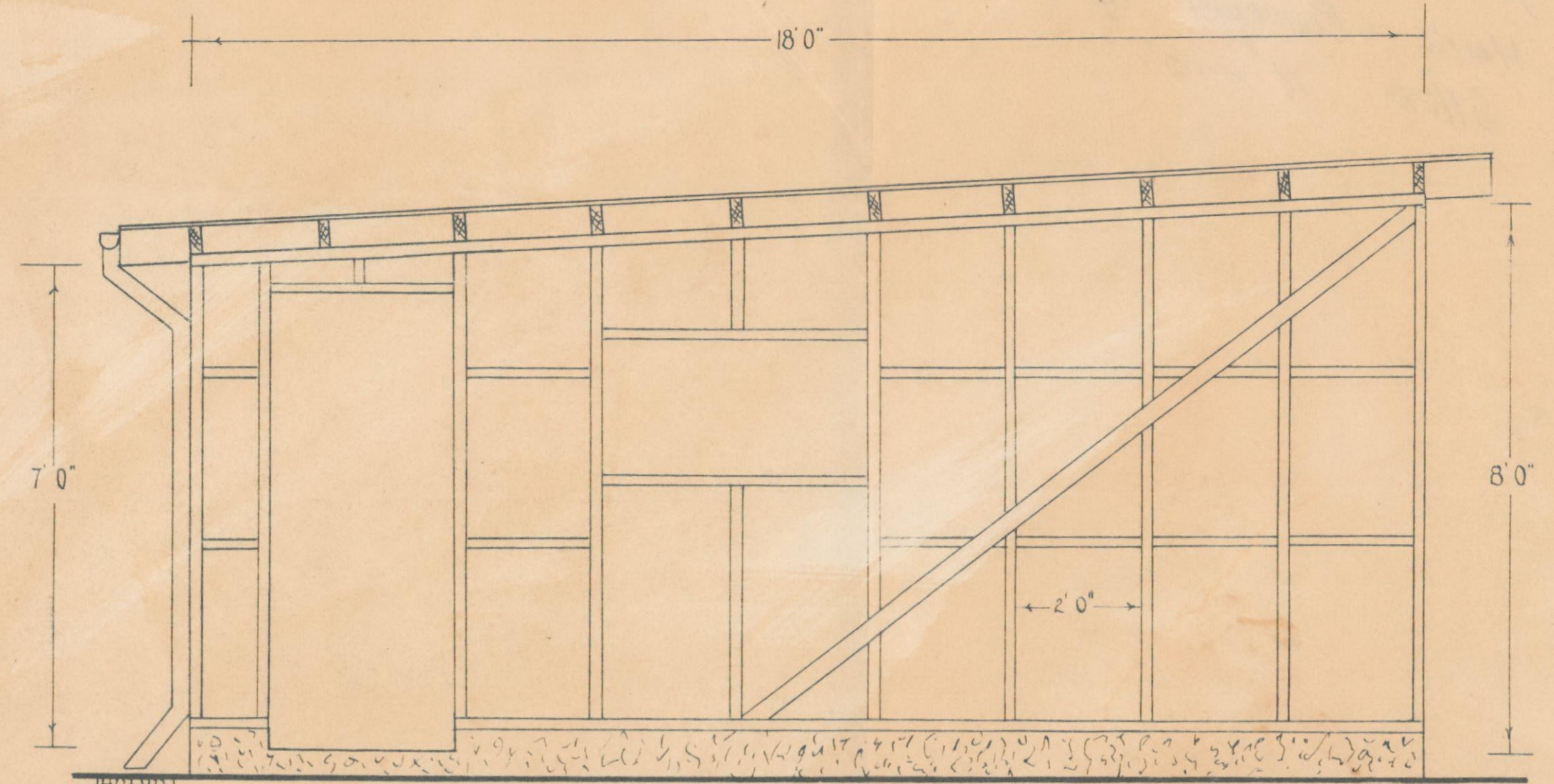

SIDE ELEVATION

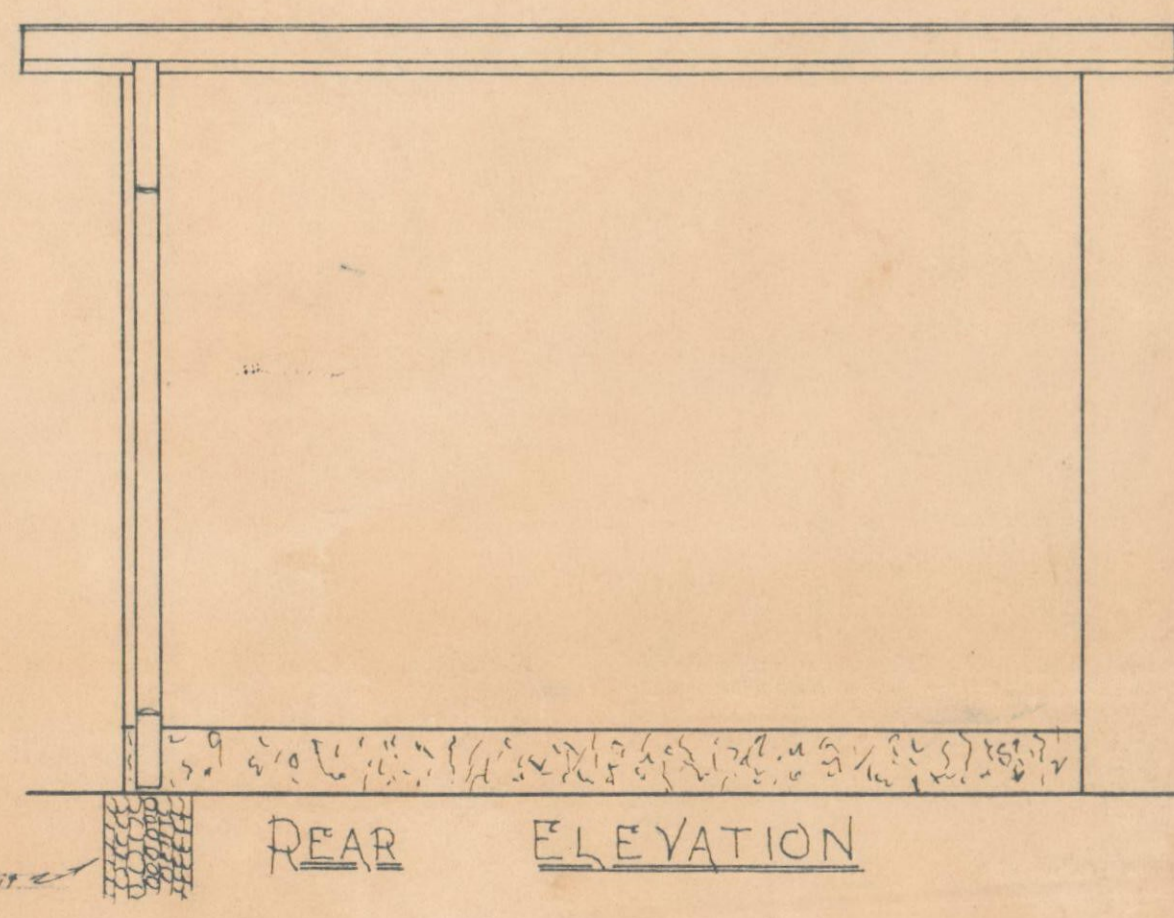

REAR ELEVATION

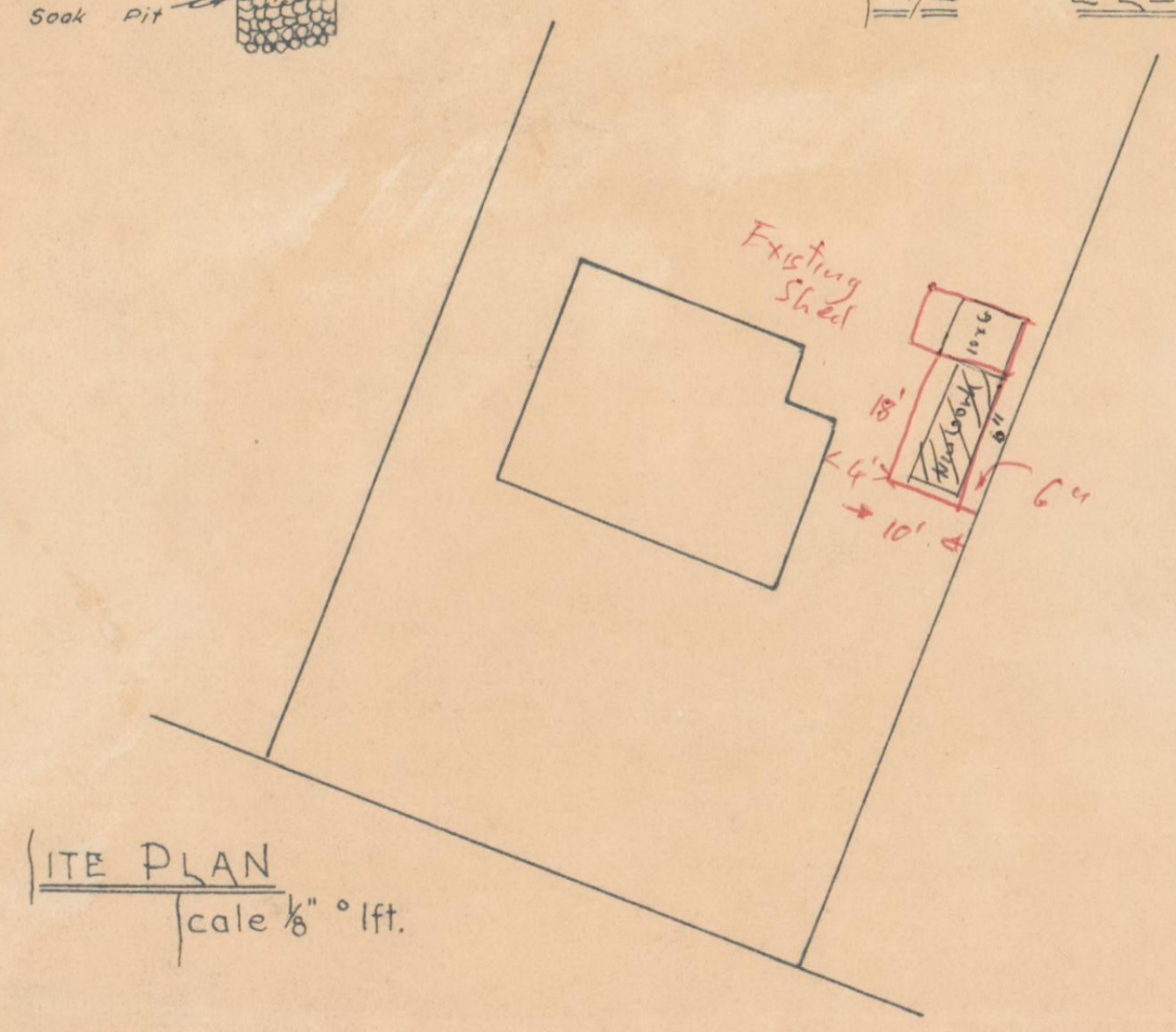

SITE PLAN
Scale 1/8" = 1ft.

SPECIFICATION

Top and bottom plates 4x2 BHR.
 Studs 4x2 O.B.R. Rafters 5x2 O.B.R @ 20"
 Facing 6x1 DR. Beams 8x4 OBR. Braces 4x10BR.
 Flooring Concrete. Roofing Corr. Galv. Iron
 Sheathing Fibrolite Spouting Downpipe 4" Galv. Iron

stormwater: to sewer

PLAN OF PROPOSED GARAGE for A.J.B. PEDLEY Esq. 19 NILE ST WANGANUI EAST
 SCALE 1/2" = 1'

Section 51'
HOUSE - BOUNDARY 14'6"
SHED 18'x10'

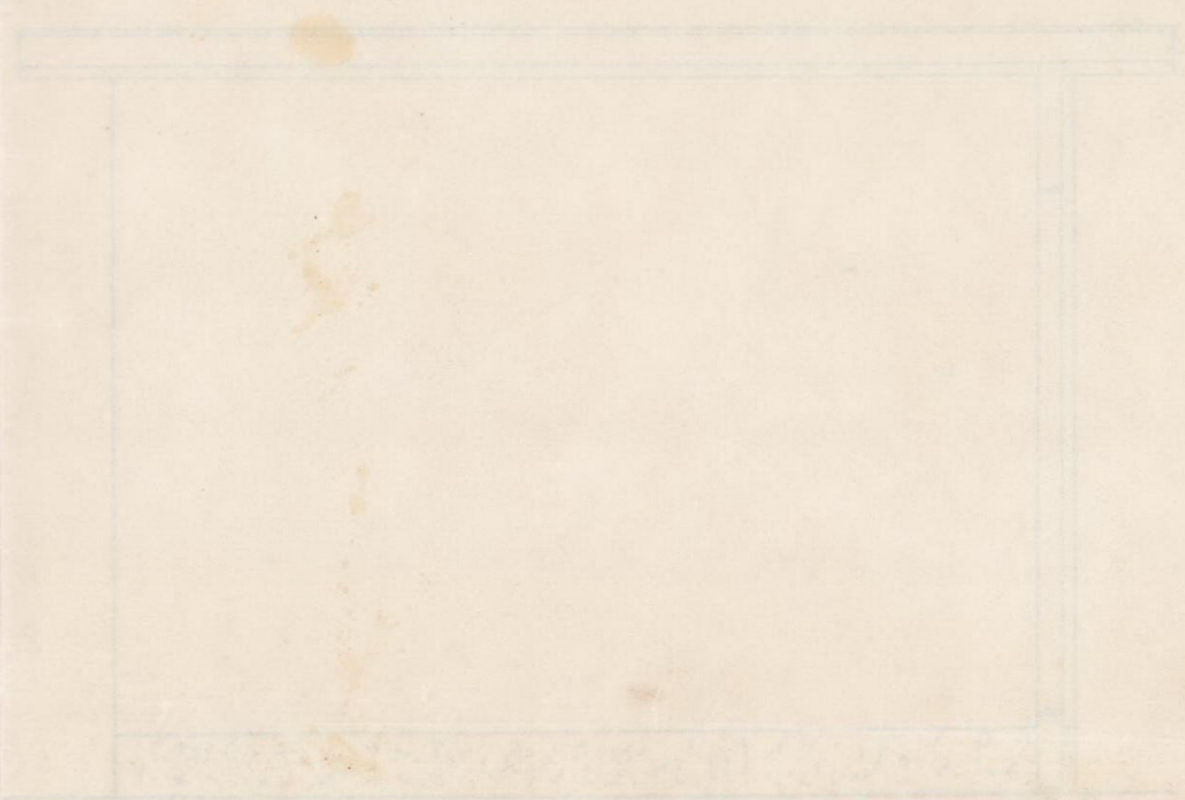
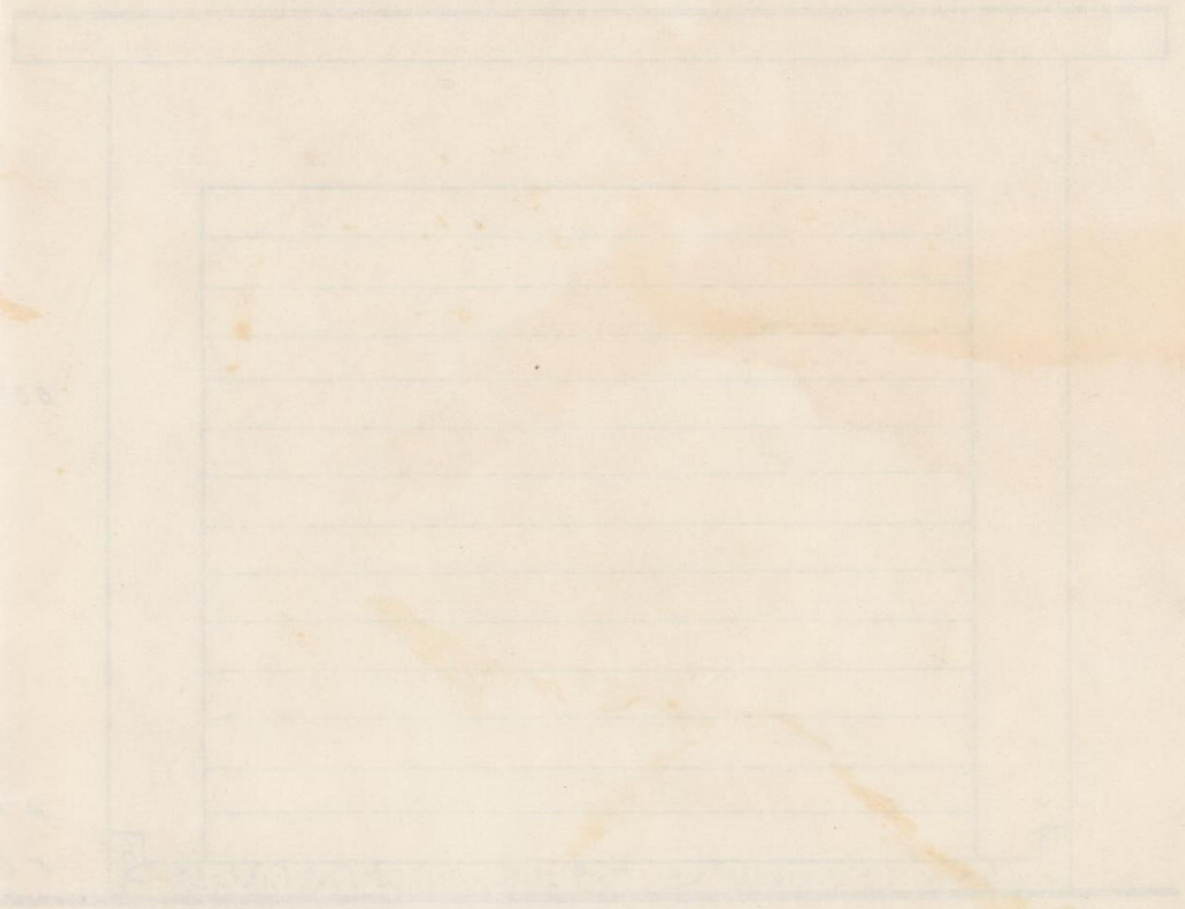
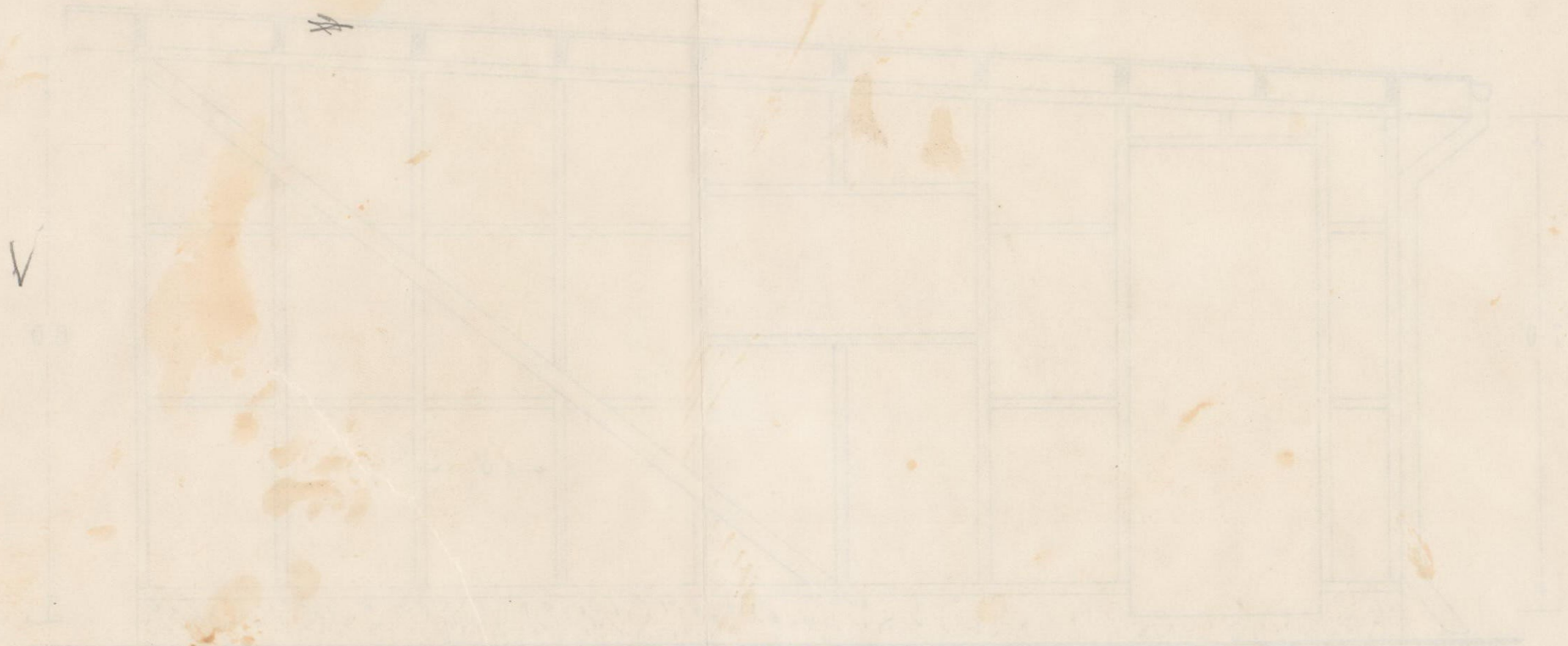

THE PLAN
Scale 1/8" = 1'-0"

REAR ELEVATION

Plan of proposed garage for A.J.B. Pedrey Ego is NILE (WANGANG) EAST

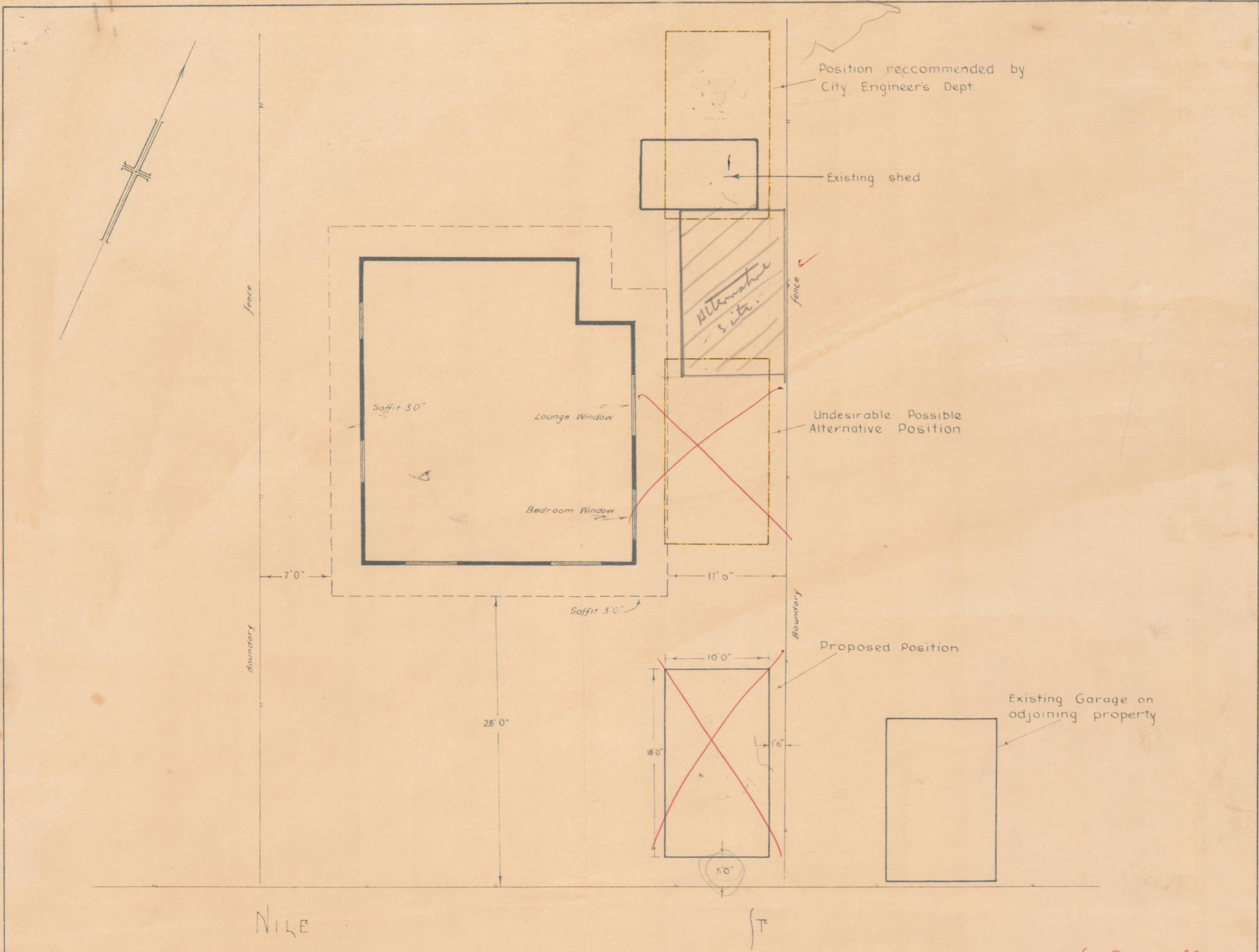

NILE

ST

City Council Copy

SITE PLAN SHOWING PROPOSED AND ALTERNATIVE GARAGE POSITIONS for
 A. J. B. PEDLEY ESQ 19 NILE ST WANGANUI EAST

SCALE 8 FT = 1 IN