



 Page 7 of 7
 RMA92031860
 Approved Resource Consent Plan
 29/01/2016

Lot 4
DP 7191
No 780

Lot 1
DP 5406
No 776

Proposed Easements			
Purpose	Shown	Serv. Tenement	Dom. Tenement
Right of Way	A	Lot 2 hereon	Lot 1 hereon
Right to drain waste water right to convey water	A	Lot 2 hereon	Lot 1 hereon
Right to drain water	B	Lot 1 hereon	Lot 2 hereon

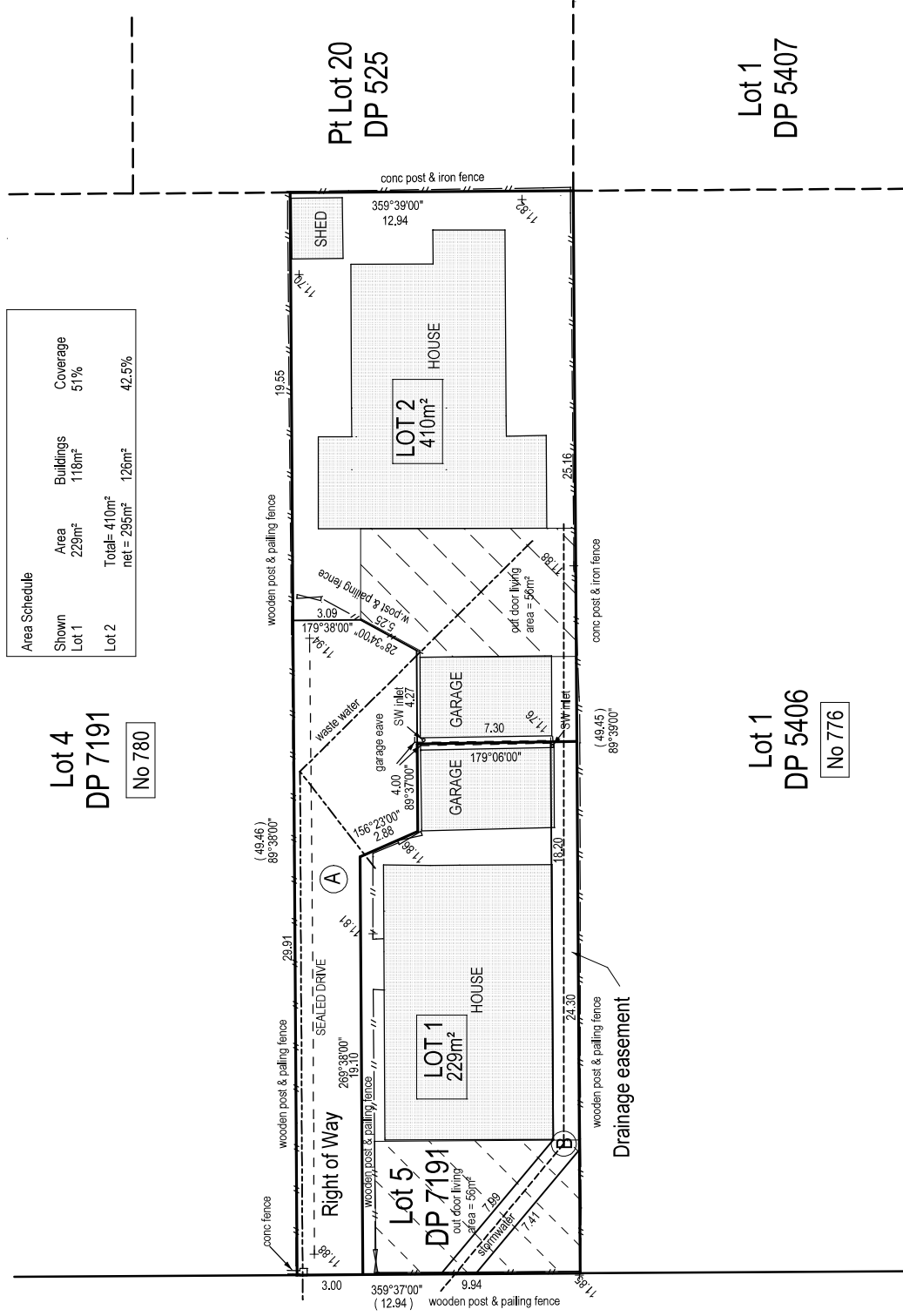
Area Schedule			
Shown	Area	Buildings	Coverage
Lot 1	229m ²	118m ²	51%
Lot 2	Total= 410m ²	126m ²	42.5%
	net = 295m ²		



GLOUCESTER STREET

SURVEYED	BY	DATE	DRAWN	BY	DATE

NOTES
 1. Coordinates are in terms of Geoidic Datum 2000, Mount Pleasant Circuit
 2. Levels are in terms of CCD datum.
 Origin CCC BM 3485 RL = 12.321
 3. Contours are shown at 0.25m intervals.
 4. Areas and Dimensions are subject to final land transfer survey.

Rex Cunningham _____ Date
 Registered Surveyor
TOTAL AREA: 629 m²
COMPRISED IN CT CB 391/228

CLIENT
FLOW PROPERTIES LTD

PROJECT
778 GLOUCESTER STREET

FILE
SCHEME PLAN
SUBDIVISION OF
LOT 5 DP 7191

Fraser Thomas
 ENGINEERS - RESOURCE MANAGERS - SURVEYORS

 187 PAPANUI AVENUE
 PAPANUI, CHRISTCHURCH
 CHRISTCHURCH, 8013
 TEL: 03 378 7222
 FAX: 03 378 7223
 www.fraserthomas.co.nz

SCALE: 1:200
 DRAWING NO. 67136S1
 SHEET 1 of 1