

APPLICATION FOR BUILDING PERMIT

Wanganui City Council

No: 140

Date: 29 1 9 1976

THE CITY ENGINEER,

DEAR SIR, **H 3843**

I hereby apply for a Building Permit to erect/~~demolish~~ carport

according to locality plan and detailed plans, elevation, cross sections and specifications of building deposited herewith, in duplicate at:

Street: 13 Nihau Street Unit N° 2 Val. No.: 1311/297

Lot: PT 6 D.P. 2953 Section: _____ Block: _____

Owner—Name: J Lang
Address: 13 Nihau Street

Builder—Name: _____
Address: Owner

NATURE OF PERMIT (Tick box)

New building including separate buildings added to existing complex Repairs, alterations or extensions to an existing building Conversion Demolition

DESCRIPTION OF BUILDING OR STRUCTURE AND MAIN PURPOSE FOR WHICH IT WILL BE USED:

CARPORT

ESTIMATED VALUE:

Building	\$ 250.00
Plumbing & Drainage	\$
TOTAL	\$ 250.00

If valued at more than \$20,000 state:	Total floor area (sq ft)
Estimated commencement date: _____ Mth. 19____	<u>150</u>
Estimated completion date: _____ Mth. 19____	
Building registration No. _____	

Name of Plumber: _____

Building Fee	\$ 2.00	Rec. <u>23827</u>
Plumbing & Drainage Fee	\$	Rec. _____
Water Connection	\$	PWR _____
Drain Connection	\$	PWR _____
Stormwater Connection	\$	PWR _____
Crossing Fee <u>EXIST</u>	\$	PWR <u>3207</u>
Footpath Damage Deposit	\$	Rec. _____
TOTAL CITY COUNCIL FEES	\$ 2.00	
Building Research Levy	\$	Rec. _____
TOTAL	\$ 2.00	

Signature: 

INFORMATION REQUIRED BY DEPARTMENT OF STATISTICS

A. TYPE OF BUILDING OR STRUCTURE—

(a) Newly built, altered, repaired, extended, or demolished

Type Code
(See back of form for instructions)

04

(b) Converted—

from Type Code to Type Code

B. DWELLING UNITS GAINED OR LOST—

Gained Number Lost Number

C. IS BUILDING TO BE RENTED OR LEASED?

(Tick appropriate box)

Yes No

D. SCOPE OF PERMIT—(Tick box)

Complete building including foundations

Foundations only

Building only, foundations covered by previous permit

1311/297

13 NIKAU ST
(UNIT 2)

PT LOT 6 D.P. 2953

J. & M.E. LANG.

Please show all outbuildings on site

Please provide dimensions from
Corpor to existing garage.

pm
30/9/10

JA 5/11

LRC:SJD 2/6/2c

5 October 1976

Mr J. Lang,
13 Nikau Street,
WANGANUI.

Dear Sir,

CARPORT

The plans and specifications have been checked and the Town Planning Department advise that there are other outbuildings on the site. These must be shown on the site plan.

Your plans are returned herewith to enable this to be attended to.

Yours faithfully,



L.R. Cowan
CHIEF BUILDING INSPECTOR

Encl.

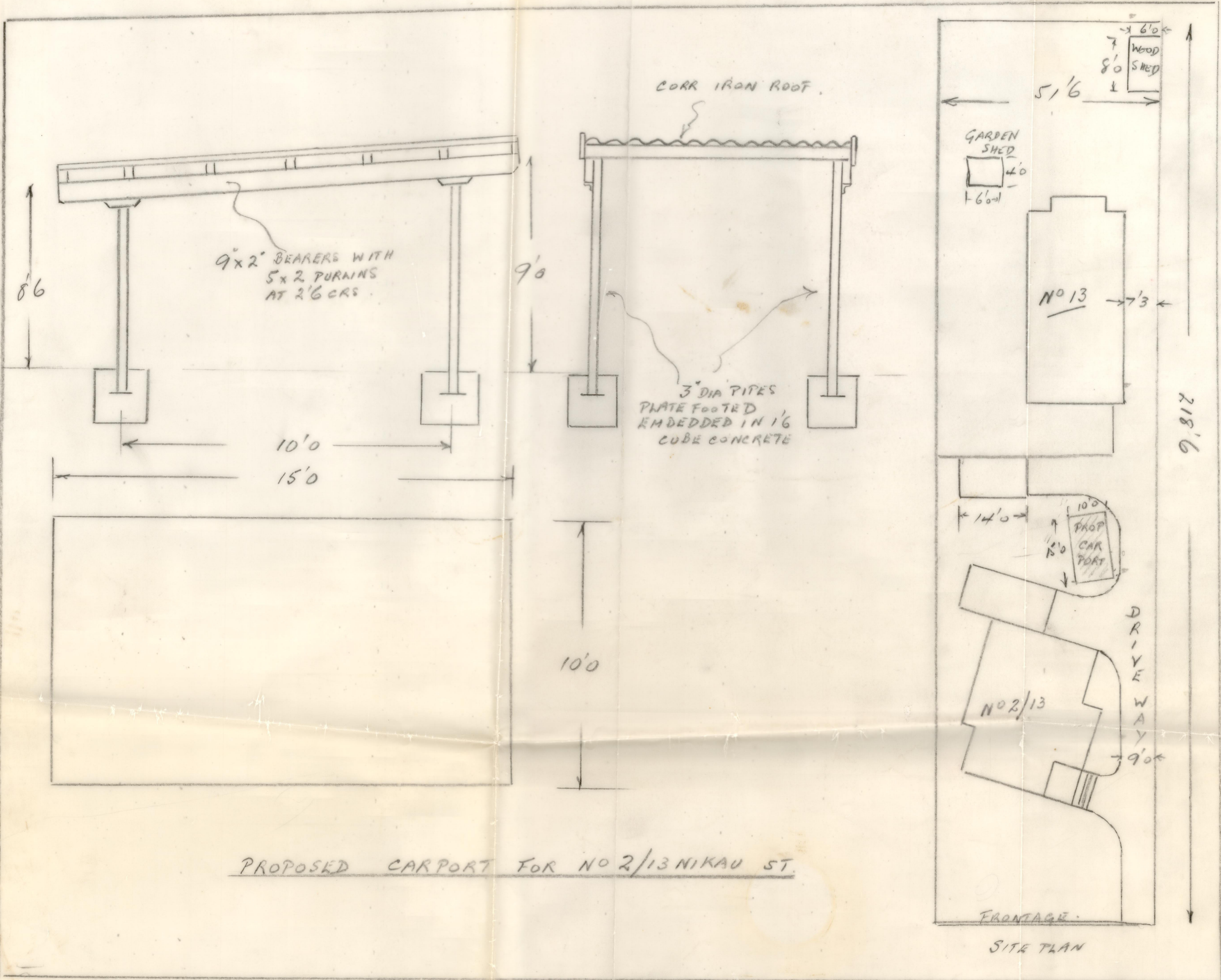

CORR IRON ROOF.

9x2" BEARERS WITH
5x2" PURLINS
AT 2'6" CRS.

3" DIA PIPES
PLATE FOOTED
EMBEDDED IN 1'6"
CUBE CONCRETE

GARDEN
SHED
6'0"
4'0"

WOOD
SHED
6'0"
8'0"

NO 13

14'0"
10'0"
PROP
CAR
PORT

NO 2/13

DRIVEWAY
9'0"

PROPOSED CARPORT FOR NO 2/13 NIKAU ST.

FRONTAGE.

SITE PLAN

VALUATION ROLL No.

LEGAL DESCRIPTION

1311/297

PT. LOT 6 D.P. 2953

~~2348~~ 2347
11A & 13 NIKAU STREET

DRAINAGE & PLUMBING PERMITS

BUILDING PERMITS

Existing Use

Permit No.

Date

Permit No.

Date

Nature of Work

Designation

H38436

30.11.76

CARPORT

Zoning

Undersize Section

Building Line Restriction

Proposed Street

Proposed Service Lane

Proposed Access Way

Dangerous
Goods Licence

Fill Points

Housing File No.

Underground Tank

Type

Capacity
gals

Water Connection

Reg. No.

Amt. Paid.

Conditional Use

File:

Water Meter

Water Bore

Drainage Connection

Reg. No.

Amt. Pd.

Specified Departure

File:

Pool

Filtered

Unfiltered

Back Flow
PreventerStormwater
Connection

Reg. No.

Amt. Pd.

Dispensations

Reference

Date

Heating

Gas

Oil-fired

Coal-
Wood

Electric

Other

Kerb Crossing

Reg. No.

Amt. Pd.