

# APPLICATION FOR BUILDING PERMIT

No. 9656

WANGANUI,

20-8-1965

TO THE CITY ENGINEER,

I hereby apply for permission to addition to dwelling  
at 17 Bell Street  
for Miss R. M. Wansborough of  
according to locality plan and detailed plans, elevation, cross sections and specifications of building deposited herewith, in duplicate. 1328/457

Particulars of Land: Lot No. 2 on Town Section ..... D.P. 12724

Length of Boundaries ..... Area .....

Particulars of Building—Foundations concrete

Walls Asbestos & weatherboard Roof g. b. iron

Area of ground floor ..... sq. ft. Area of outbuildings ..... sq. ft.

Estimated value—

Building ..... £ 30 0 0

Plumbing and Drainage ..... £ 70 0 0

Name of Plumber A. E. Falconer & Co. Total £100 0 0

Proposed purposes for which every part of building is to be used or occupied (describing separately each part intended for use or occupation for a separate purpose) .....

addition of toilet to dwelling

Nature of ground on which building is to be placed and of the subjacent strata .....

A. E. Falconer, Plumber, 17 Bell Street Builder or Owner

Address Cambell Place

## PARTICULARS OF WORK

Value £ <u>100-0-0</u>	Building Fee	£	<u>100 0 0</u>
	Water Connection	£	:
	Drain Connection	£	:
	Inspection Fee	£	:
	Crossing Fee	£	:
	Footpath Damage Deposit	£	:
	TOTAL	£	<u>100 0 0</u>

WANGANUI CITY COUNCIL  
**APPROVED**  
Received Fee .....

Receipt No. 8013

# APPLICATION FOR BUILDING PERMIT

Boards

No. 3036

WANGANUI

1907

30  
52  
80

1328 EST. MARY E. WANSBROUGH.  
457 & MISS RITA M. WANSBROUGH  
17 BELL ST.,  
WANGANUI.

LOT 2 D.P. 12724.  
17 BELL ST.,

1125 475 1600

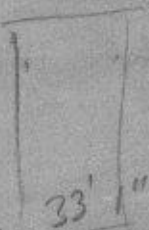

52'

Proposed purpose for which every part of building is to be used or occupied (describing separately each part intended for use or occupation for a separate purpose)  
*abolition of hotel & rebuilding*

Nature of ground on which building is to be placed and other subject matter  
*17 Bell St. Wanganui*

Address  
*17 Bell St. Wanganui*

Builder or Owner  
*Miss Rita M. Wansbrough*

## PARTICULARS OF WORK

Footpath Damage Deposit	£	100
Grazing Fee	£	10
Inspection Fee	£	10
Drain Connection	£	10
Water Connection	£	10
Building Fee	£	100
<b>TOTAL</b>	<b>£</b>	<b>240</b>

Value £ 100-0-0

Receipt No. 8018

WANGANUI CITY COUNCIL  
**APPROVED**  
 Received Fee

TO THE CITY ENGINEER  
 I hereby apply for a building deposit according to the Particulars of Land Length of Boundary Particulars of Building Width Area of Ground Estimated value Building Plumbing Name of Applicant



Proposed Toilet & Drain For Miss Wansborough

17 BELL ST LOT 2 D.P. 1272A

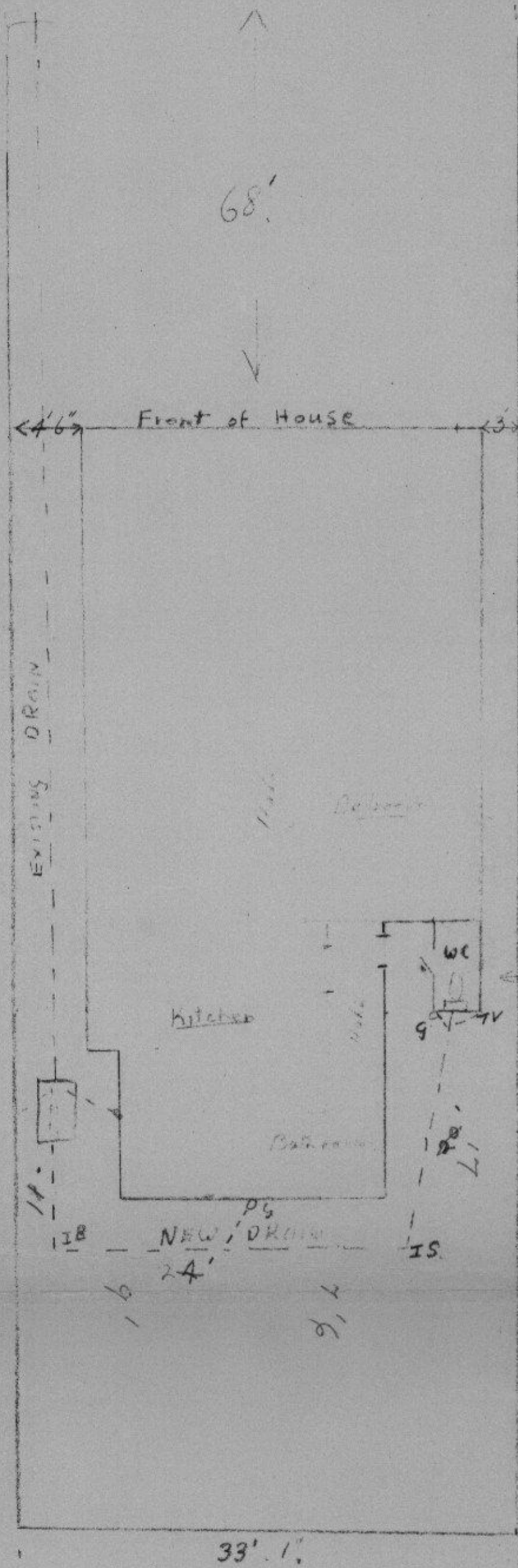

Specification

- Foundation Concrete Floor 4" thick Reinforced 1/2" rod in footing
- Framing Timber walls 4x2" Studs 2' c/s Rafters at 3' c/s
- Linings Fibrolite & Weather boards.
- Roofing Netting, building-paper, corr. galu iron.
- Plumbing & Drainage To be done to plumbers & drainage regulations.

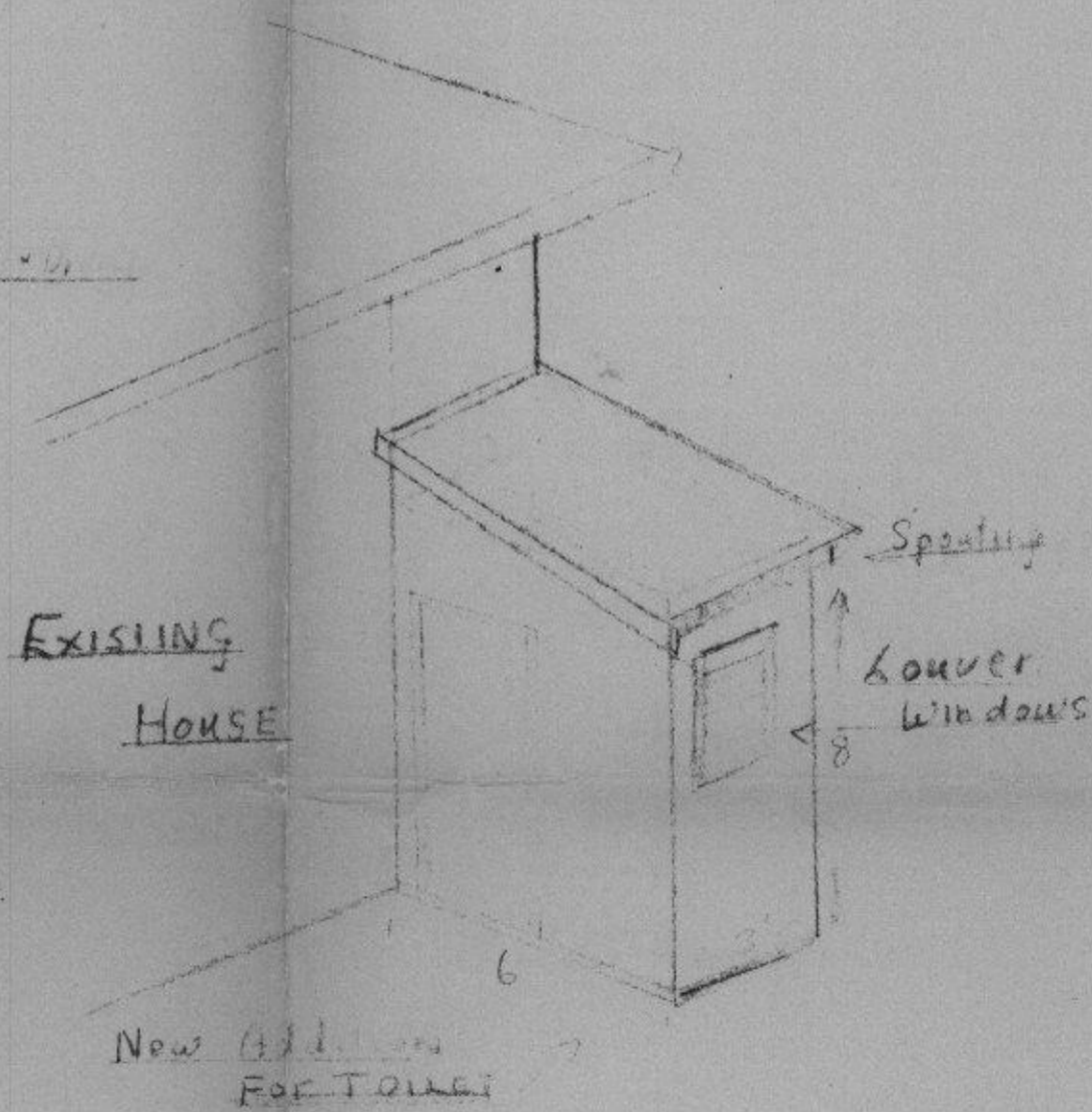

Side Elevation Scale 1/4" = 1ft

Site Plan

Scale 1/8" = 1ft

Footway No. ....

No 217

WANGANUI CITY COUNCIL

# PLUMBING & DRAINAGE INSPECTION SHEET

Permit No. *1800*

OWNER *Miss R. Wansborough*

PLUMBER *Falconer & Co.*

DRAINLAYER

BUILDER

STREET *17 Bell St.*

SEC.

LOT *2*

D.P. *12424*

Date Inspection

Service Tested *Installed.*

Foul Drainage *30" R.R. collar amalg. B.P.*

Storm Drainage

City Water Supply

Private Water Supply

Hot Water Supply

Sewer Vents

Back Vents

W.C.

Sink

Bath

Shower

Basin

Tubs

Ceiling Vents

REMARKS: *renew W.C. & extend drain.*

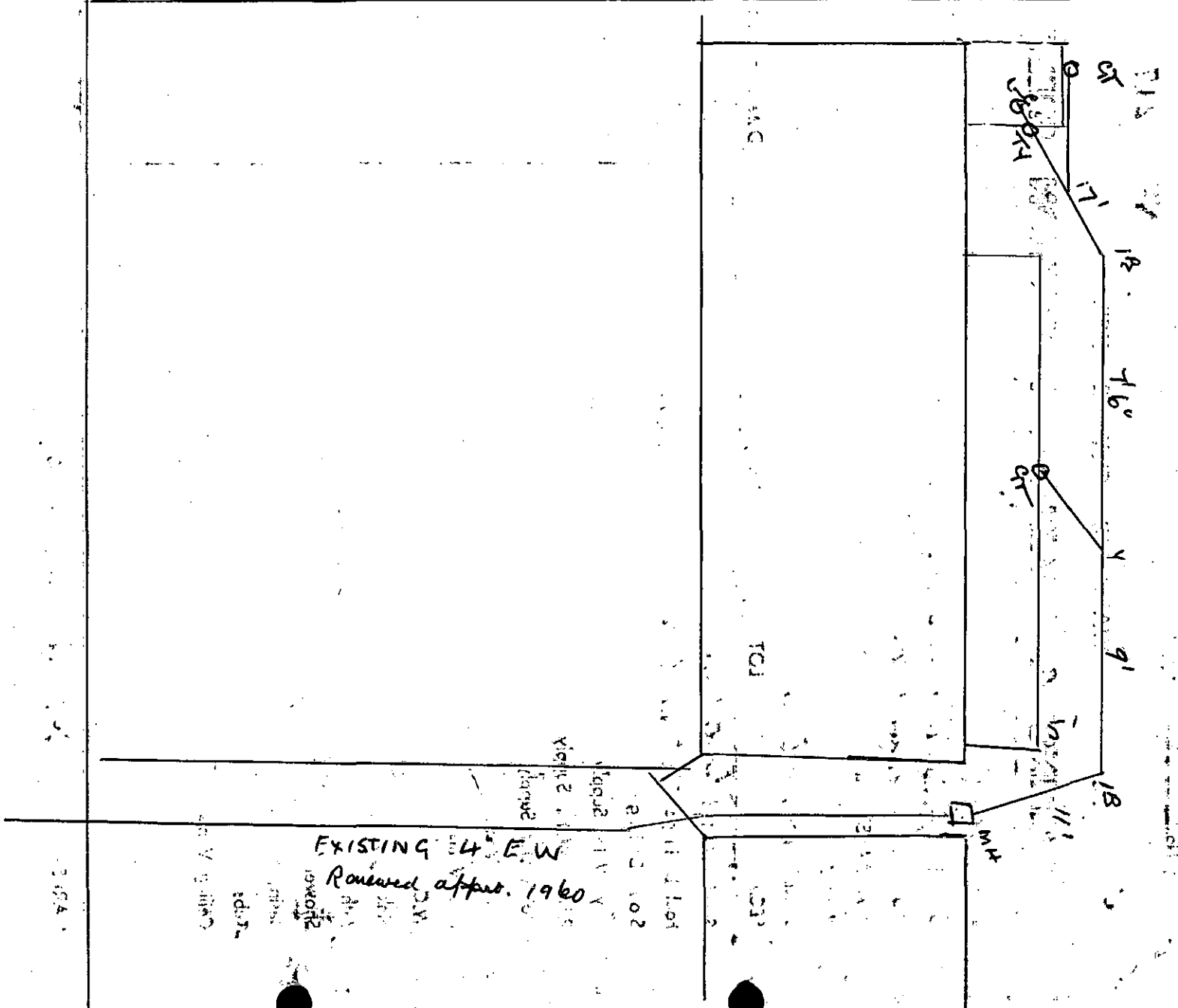

EXISTING 4' E.W.  
 Removed approx. 1960

T1A

T1B

T1C

T1D

T1E

T1F

T1G

T1H

T1I

T1J

T1K

T1L

T1M

T1N

T1O

T1P

T1Q

T1R

T1S

T1T

T1U

T1V

T1W

T1X

T1Y

T1Z

T1A

T1B

T1C

T1D

T1E

T1F

T1G

T1H

T1I

T1J

T1K

T1L

T1M

T1N

T1O

T1P

T1Q

T1R

T1S

T1T

T1U

T1V

T1W

T1X

T1Y

T1Z

T1A

T1B

T1C

T1D

T1E

T1F

T1G

T1H

T1I

T1J

T1K

T1L

T1M

T1N

T1O

T1P

T1Q

T1R

T1S

T1T

T1U

T1V

T1W

T1X

T1Y

T1Z

T1A

T1B

T1C

T1D

T1E

T1F

T1G

T1H

T1I

T1J

T1K

T1L

T1M

T1N

T1O

T1P

T1Q

T1R

T1S

T1T

T1U

T1V

T1W

T1X

T1Y

T1Z

T1A

T1B

T1C

T1D

T1E

T1F

T1G

T1H

T1I

T1J

T1K

T1L

T1M

T1N

T1O

T1P

T1Q

T1R

T1S

T1T

T1U

T1V

T1W

T1X

T1Y

T1Z

T1A

T1B

T1C

T1D

T1E

T1F

T1G

T1H

T1I

T1J

T1K

T1L

T1M

T1N

T1O

T1P

T1Q

T1R

T1S

T1T

T1U

T1V

T1W

T1X

T1Y

T1Z

T1A

T1B

T1C

T1D

T1E

T1F

T1G

T1H

T1I

T1J

T1K

T1L

T1M

T1N

T1O

T1P

T1Q

T1R

T1S

T1T

T1U

T1V

T1W

T1X

T1Y

T1Z

T1A

T1B

T1C

T1D

T1E

T1F

T1G

T1H

T1I

T1J

T1K

T1L

T1M

T1N

T1O

T1P

T1Q

T1R

T1S

T1T

T1U

T1V

T1W

T1X

T1Y

T1Z

T1A

T1B

T1C

T1D

T1E

T1F

T1G

T1H

T1I

T1J

T1K

T1L

T1M

T1N

T1O

T1P

T1Q

T1R

T1S

T1T

T1U

T1V

T1W

T1X

T1Y

T1Z

T1A

T1B

T1C

T1D

T1E

T1F

T1G

T1H

T1I

T1J

T1K

T1L

T1M

T1N

T1O

T1P

T1Q

T1R

T1S

T1T

T1U

T1V

T1W

T1X

T1Y

T1Z

T1A

T1B

T1C

T1D

T1E

T1F

T1G

T1H

T1I

T1J

T1K

T1L

T1M

T1N

T1O

T1P

T1Q

T1R

T1S

T1T

T1U

T1V

T1W

T1X

T1Y

T1Z

Footway No. ....

No 217

WANGANUI CITY COUNCIL

**PLUMBING & DRAINAGE INSPECTION SHEET**

Permit No. 1800

OWNER Miss R. Wansborough

PLUMBER Falconer & Co.

DRAINLAYER

BUILDER

STREET 17 Bell St.

SEC. LOT 2 D.P. 12424

Date Inspection

Service Tested *Installed.*

Foul Drainage *30" h.p. collar amaly. B.P.*

Storm Drainage

City Water Supply

Private Water Supply

Hot Water Supply

Sewer Vents

Back Vents

W.C.

Sink

Bath

Shower

Basin

Tubs

Ceiling Vents

REMARKS: *renew W.C. & extend drains*

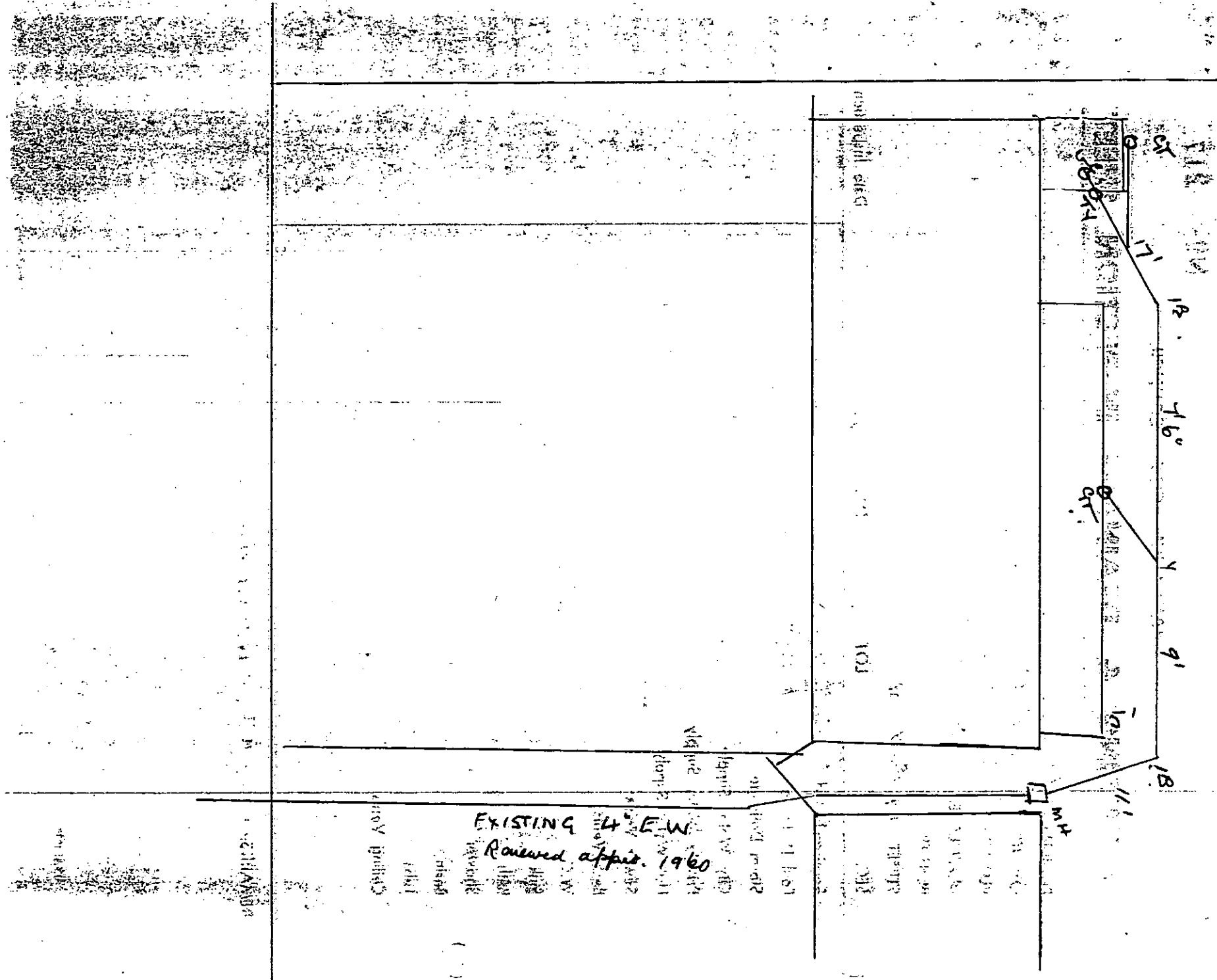

EXISTING 4' E.W.  
 Renewed approx. 1960

118  
 17'  
 12'  
 46'  
 9'  
 118  
 11'

CR

CR

MT

101

102

101

102

103

104

105

106

107

108

109

110

111

112

113

114

115

116

117

118

119

120

121

122

123

124

125

126

127

128

129

130