

PROPOSED IMPROVEMENTS SI SEFTON STREET, BELFAST, CH-TH FOR BARBARA WEAR & TOM MURPHY SURVEY AS EXISTING 1:50 A3 [260-1] 2/25

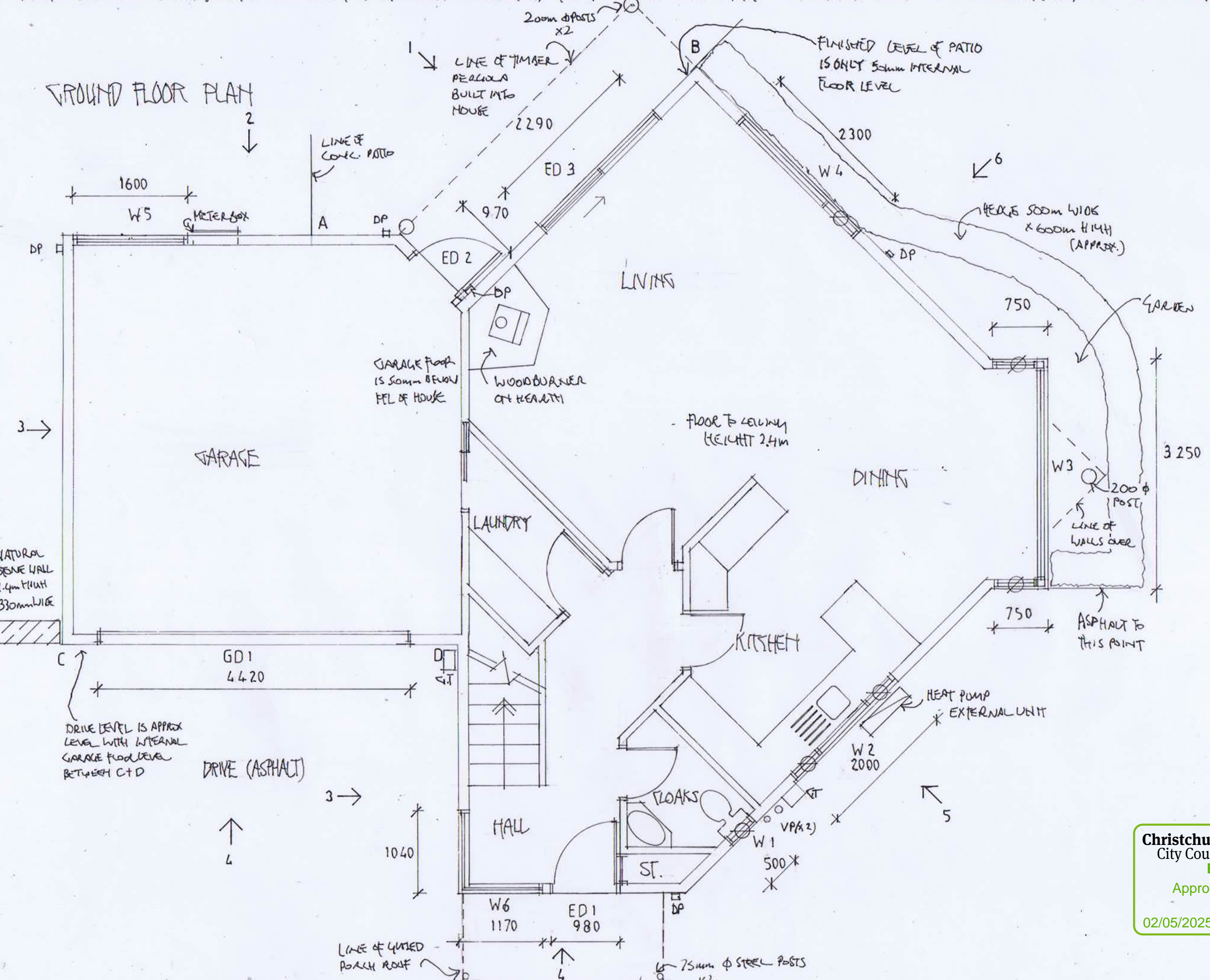

Akaroa Architecture
 Marcus Durkin
 BA(Hons) Dip Arch
 PO Box 122
 Akaroa 7542
 Cell: 021 170 8368
 Email: marcusandlyn@hotmail.com

GROUND FLOOR PLAN



Christchurch City Council  Page 1 of 9
BCN/2025/2538
 Approved Building Consent Document
 02/05/2025 Marsh, James



Akaroa Architecture
 Marcus Durkin
 BA(Hons) Dip Arch
 PO Box 122
 Akaroa 7542
 Cell: 021 170 8368
 Email: marcusandlyn@hotmail.com

UPPER FLOOR PLAN

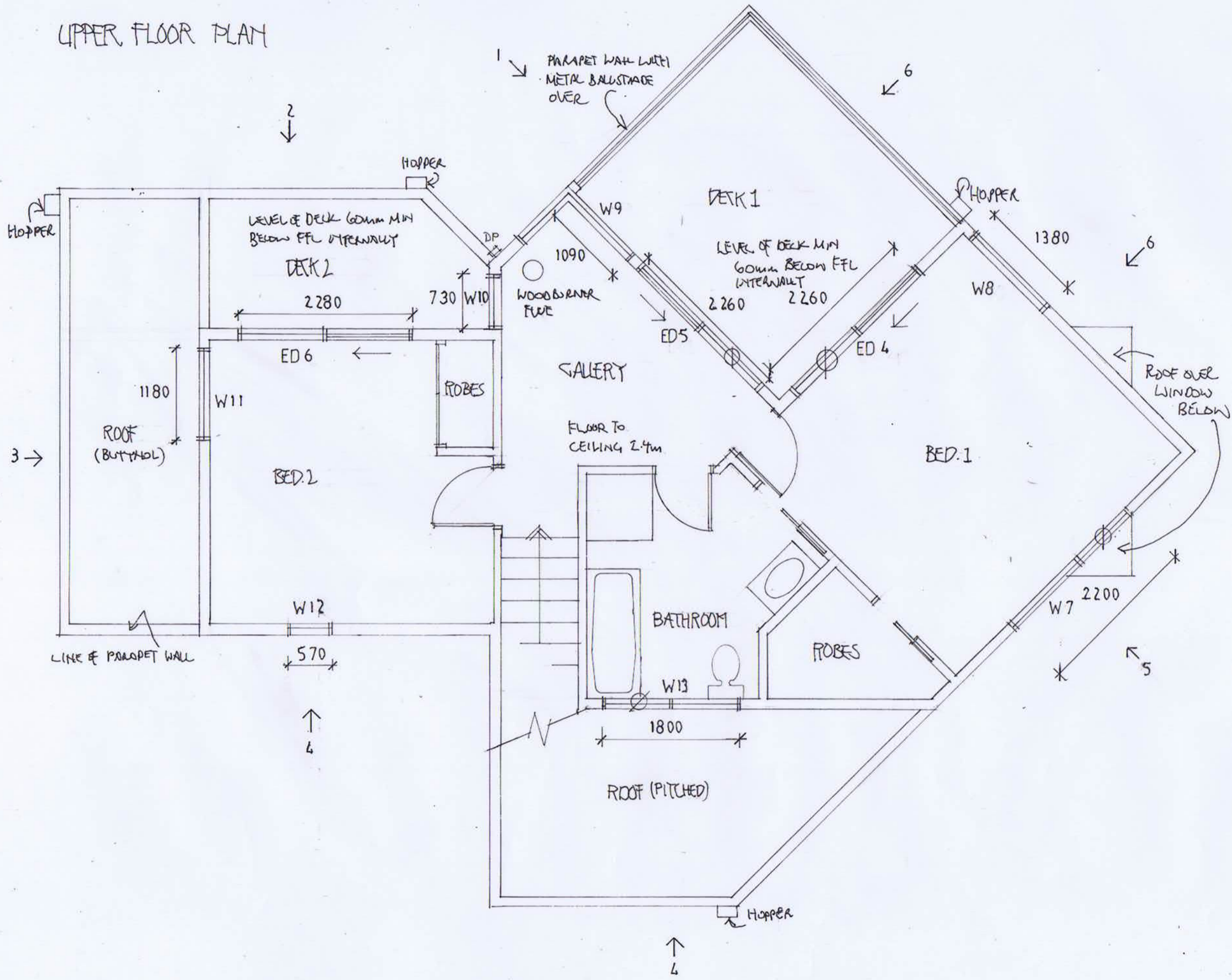

PROPOSED IMPROVEMENTS SI SETTON STREET, BELFAST. CH-TH FOR BARBARA WEAR & TOM MURPHY SURVEY AS EXISTING 1:100 A3 [260-3] 2/25

Akaroa Architecture
 Marcus Durkin
 BA(Hons) Dip Arch
 PO Box 122
 Akaroa 7542
 Cell: 021 170 8368
 Email: marcusandlyn@hotmail.com

N.B
 ALL BALLUSTRADES
 OMITTED FOR
 CLARITY

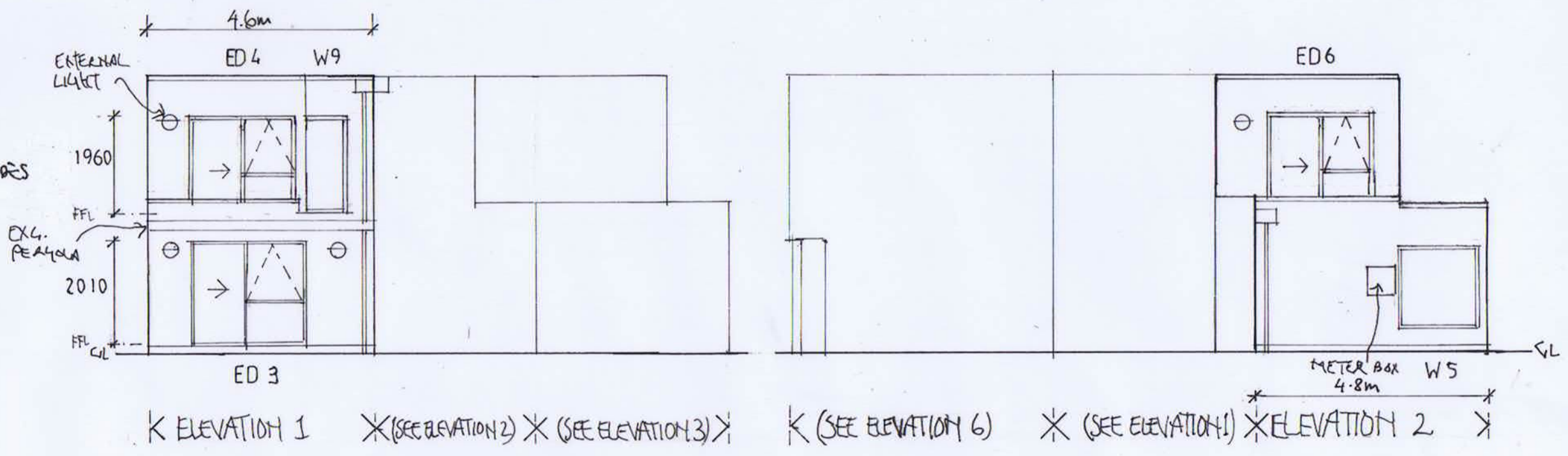

Christchurch City Council
 Page 3 of 9
BCN/2025/2538
 Approved Building Consent Document
 02/05/2025 Marsh, James

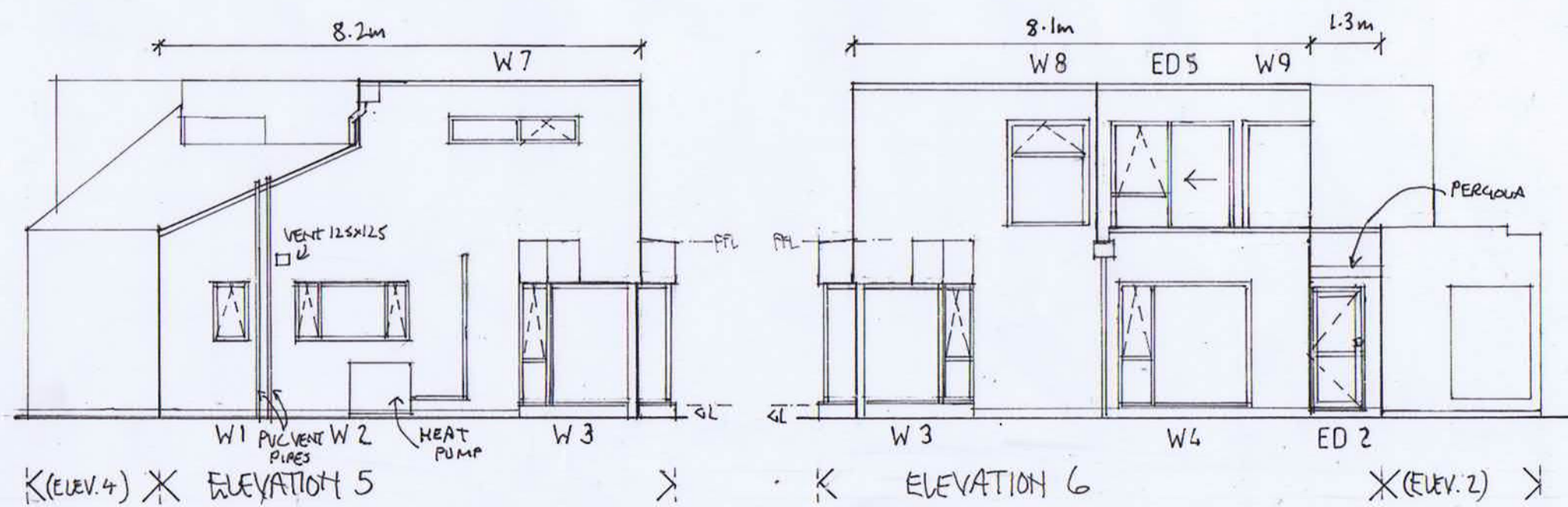
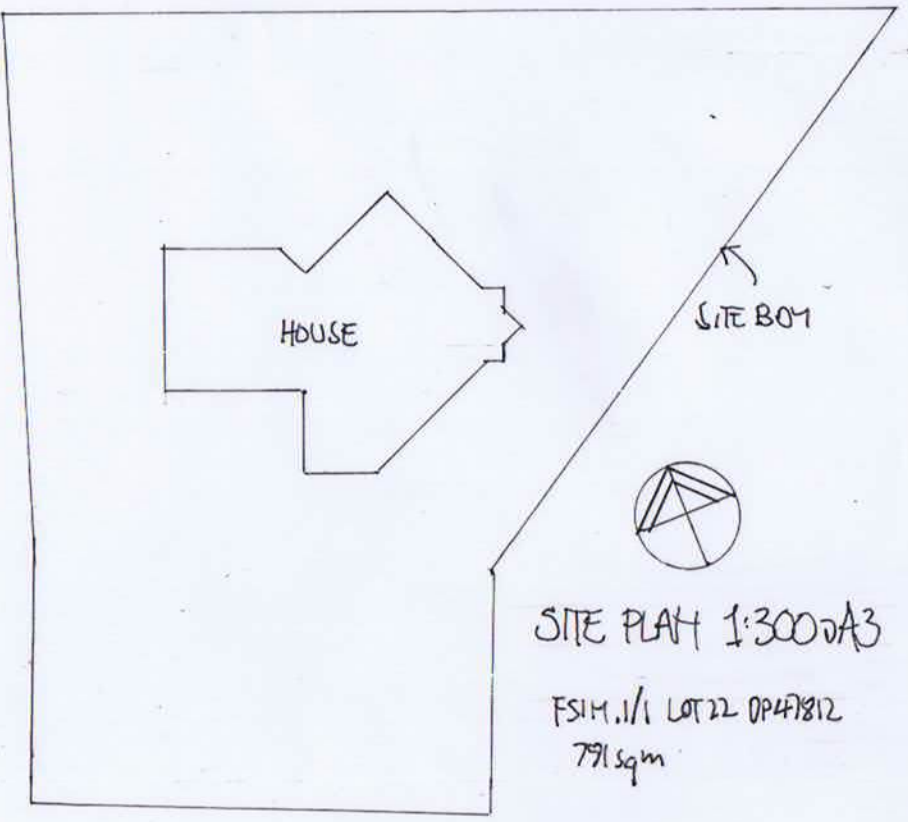
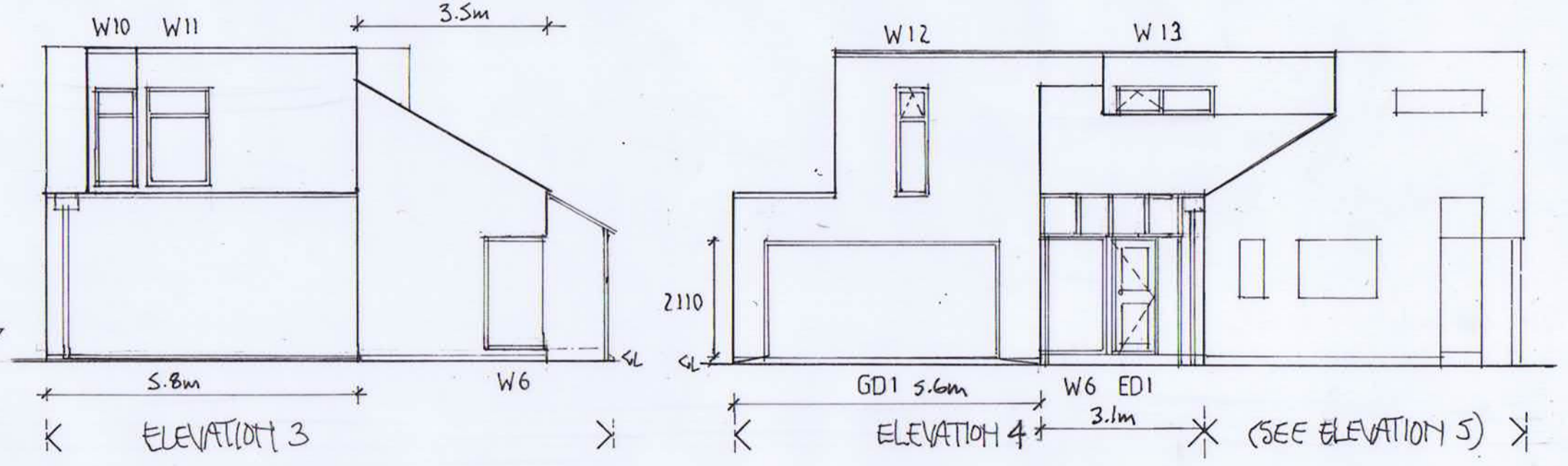



Akaroa Architecture
 Marcus Durkin
 BA(Hons) Dip Arch
 PO Box 122
 Akaroa 7542
 Cell: 021 170 8368
 Email: marcusandlyn@hotmail.com

Christchurch City Council  Page 5 of 9
BCN/2025/2538
 Approved Building Consent Document
 02/05/2025 Marsh, James

UPPER FLOOR PLAN

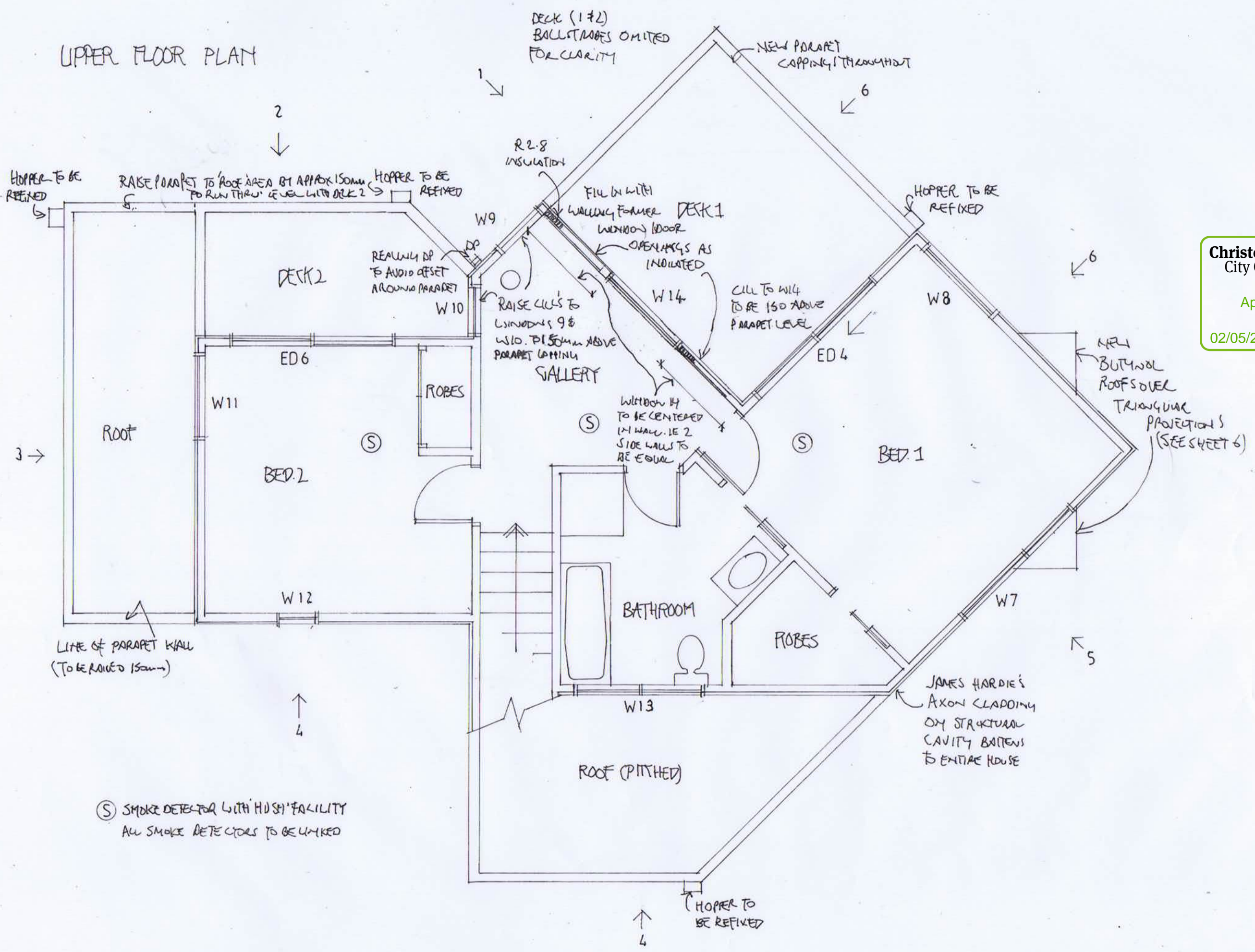

S) SMOKE DETECTOR WITH HUSH FACILITY
 ALL SMOKE DETECTORS TO BE LINKED

PROPOSED IMPROVEMENTS SI SETTON STREET, BELFAST, CH-CH FOR BARBARA WEAR & TOM MURPHY PROPOSED ELEVATIONS 1:100 A3 260-6 2/25

Akaroa Architecture
 Marcus Durkin
 BA(Hons) Dip Arch
 PO Box 122
 Akaroa 7542
 Cell: 021 170 8368
 Email: marcusandlyn@xojimail.com

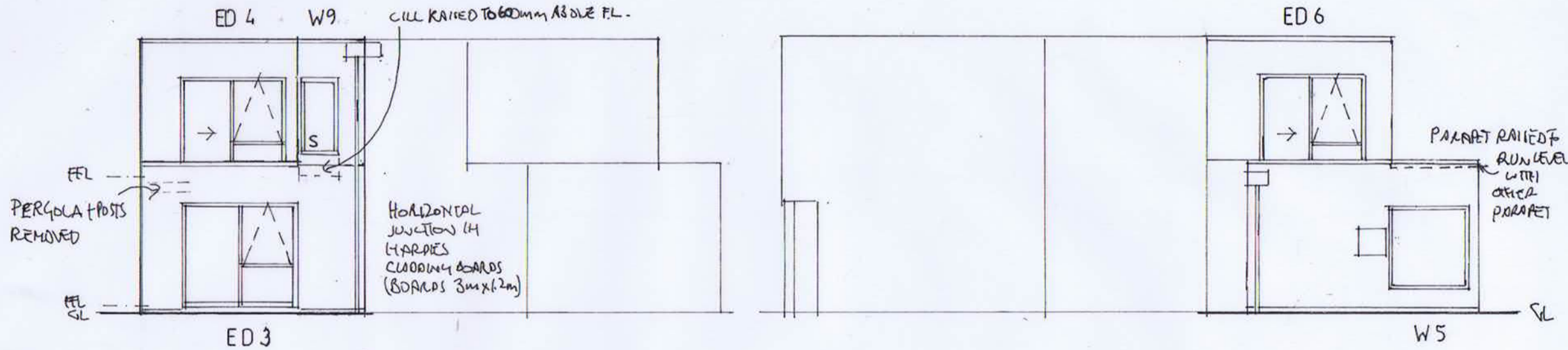

ELEVATION 1 (SEE ELEV. 2) (SEE ELEV. 3) (SEE ELEV. 6) (SEE ELEV. 1) ELEVATION 2

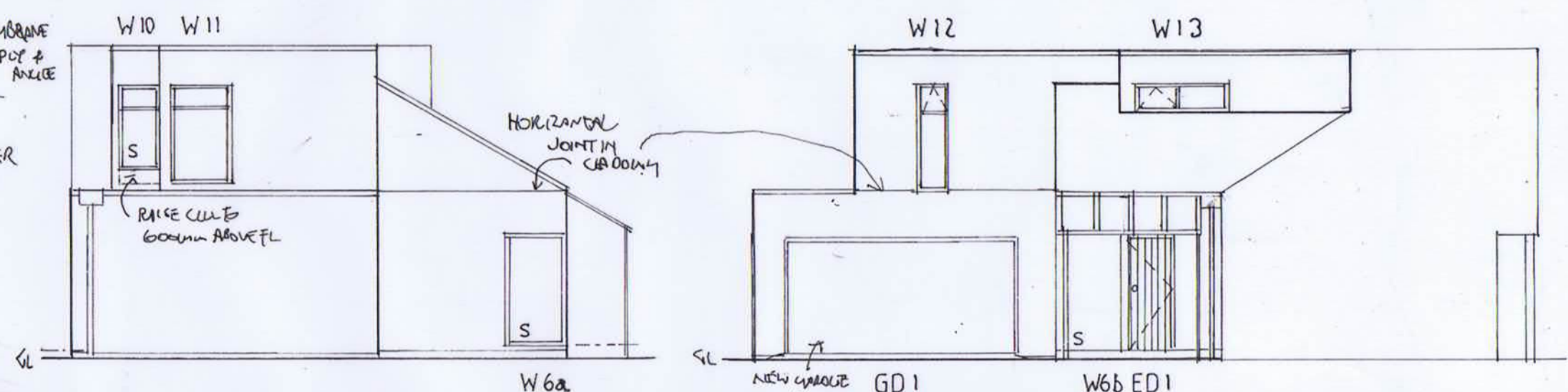
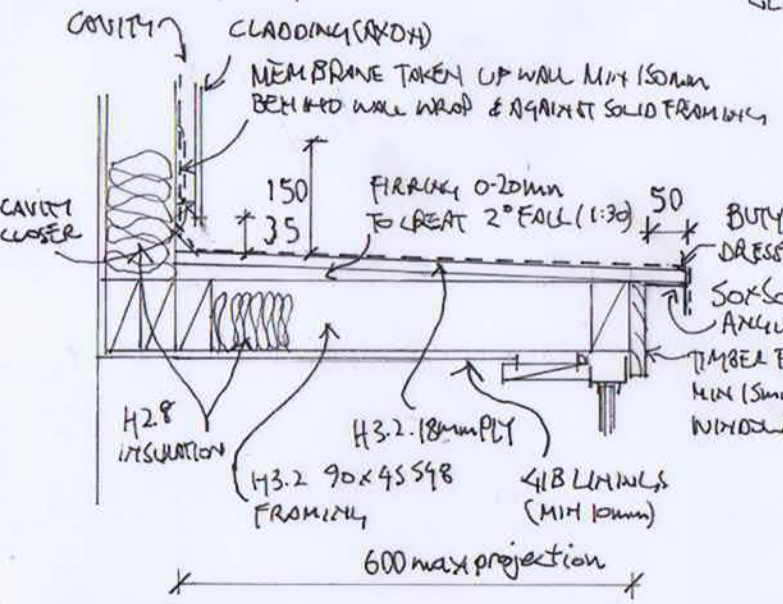

ELEVATION 3 ELEVATION 4 (SEE ELEV. 5)

WINDOW PROJECTIONS TO W3 - ROOF OVER
 1:100 A3

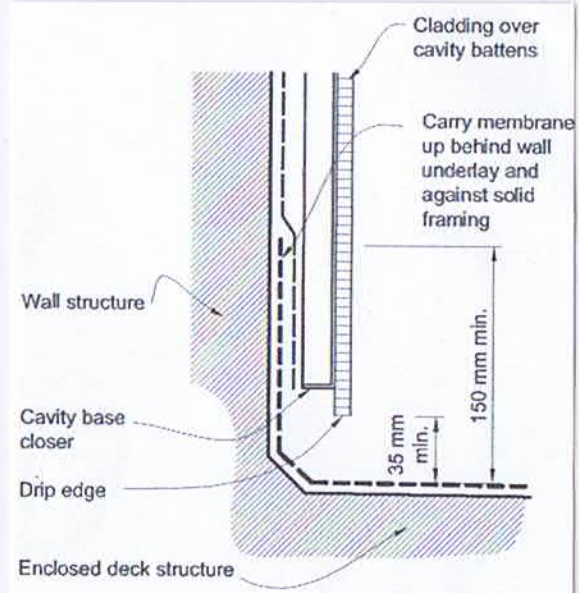

CLADDING TO BUTYROL DETAIL

Christchurch City Council
 BCN/2025/2538
 Approved Building Consent Document
 02/05/2025 Marsh, James
 Page 6 of 9

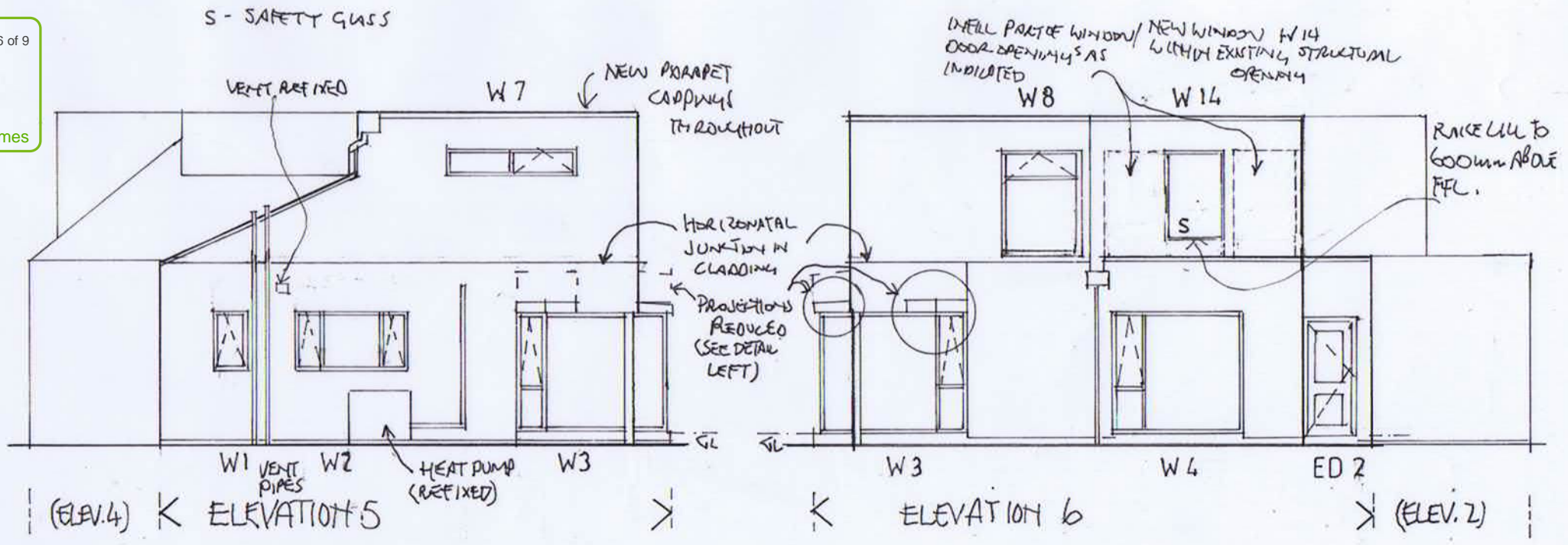

ELEVATION 5 ELEVATION 6 (ELEV. 2)



Akaroa Architecture

Marcus Durkin
BA(Hons) Dip Arch

PO Box 122
Akaroa 7542

Cell: 021 170 8368
Email: marcusandlyn@hotmail.com

AXON AT PARAPETS

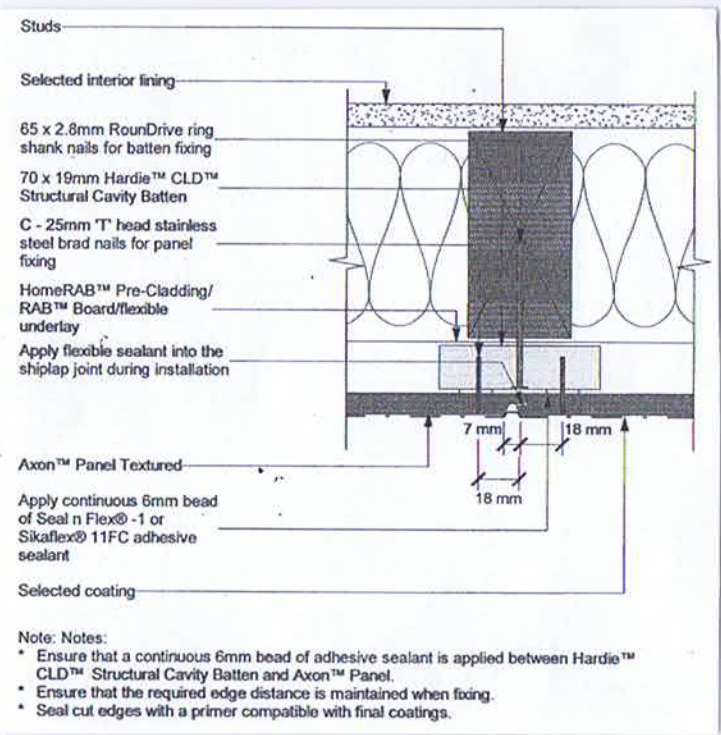

AXON VERTICAL JOINTS

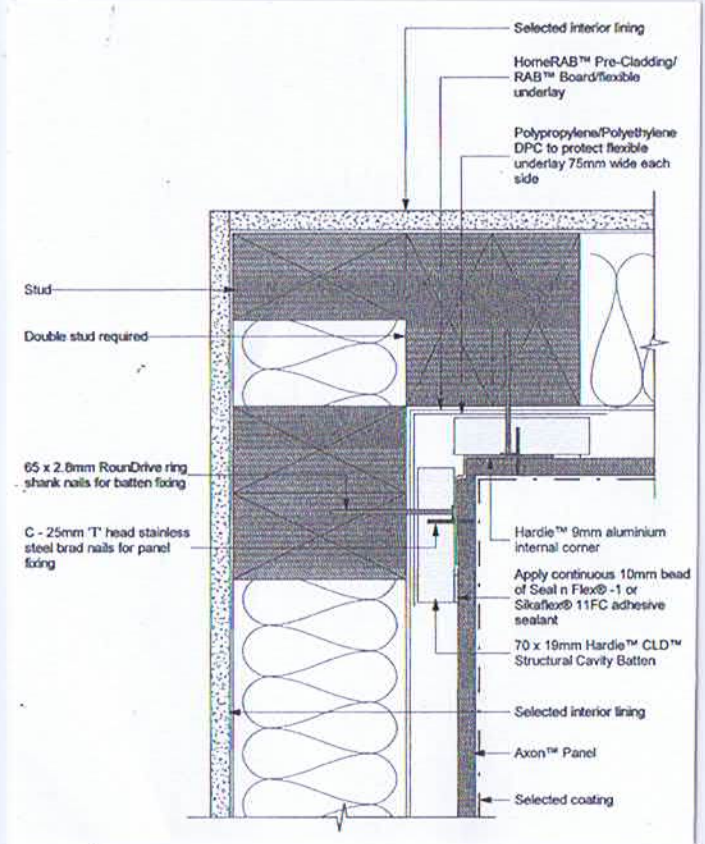

AXON INTERNAL CORNERS

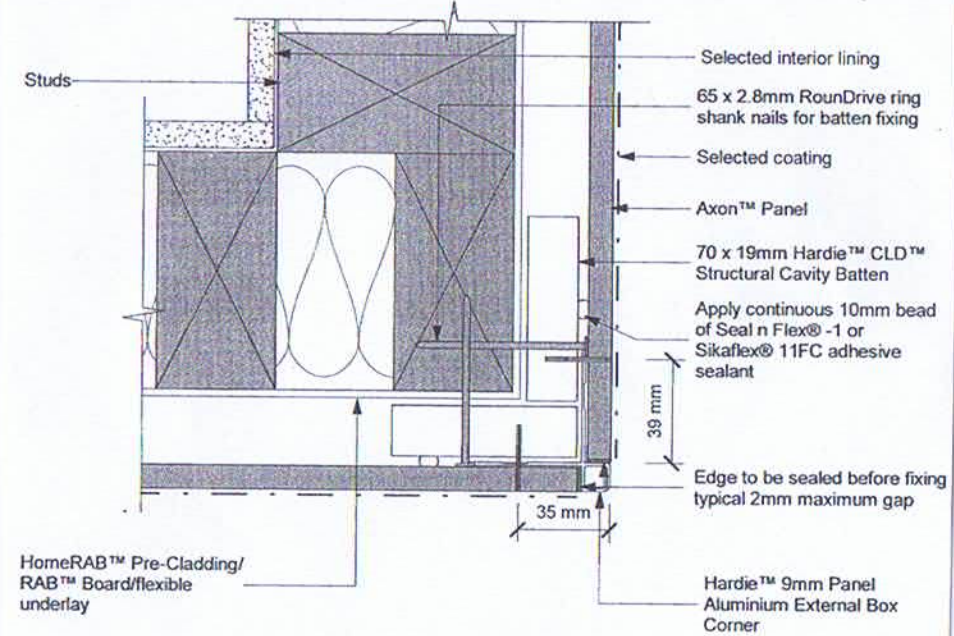

AXON EXTERNAL CORNERS

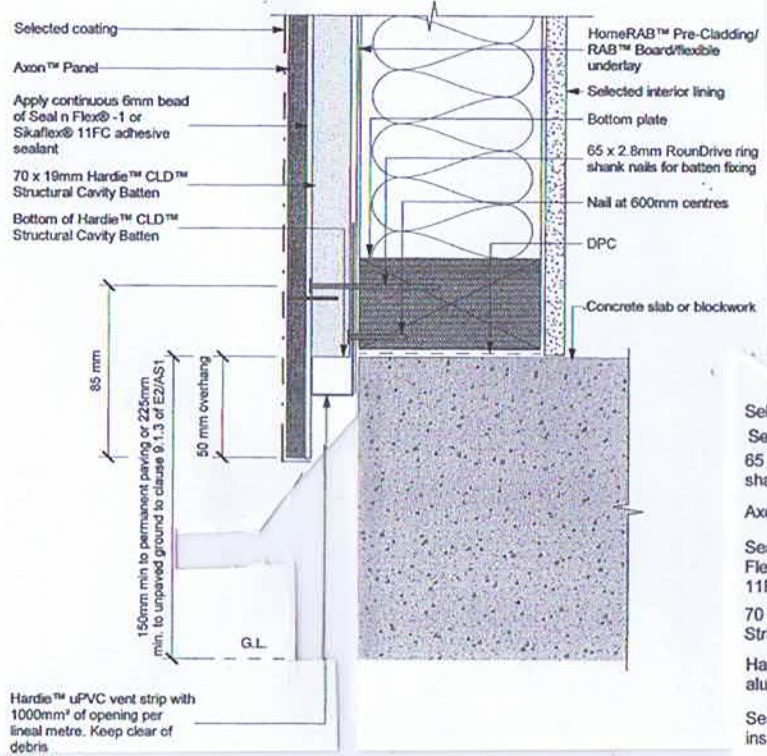

AXON AT GROUND

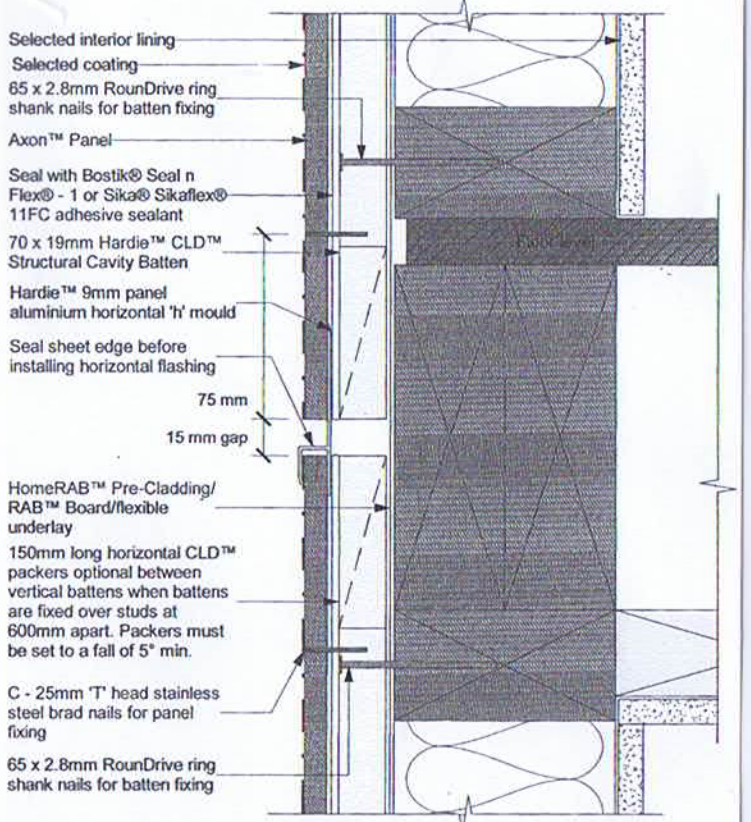

AXON AT SILL OPENINGS (ABOVE) JAMBS (BELOW)

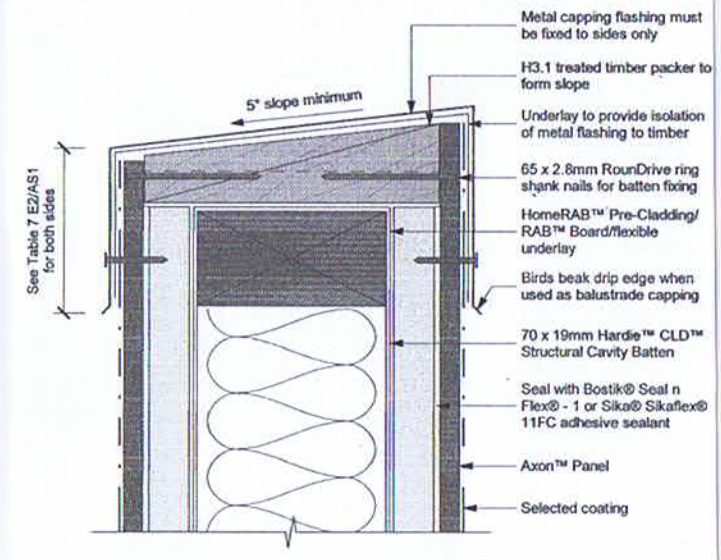
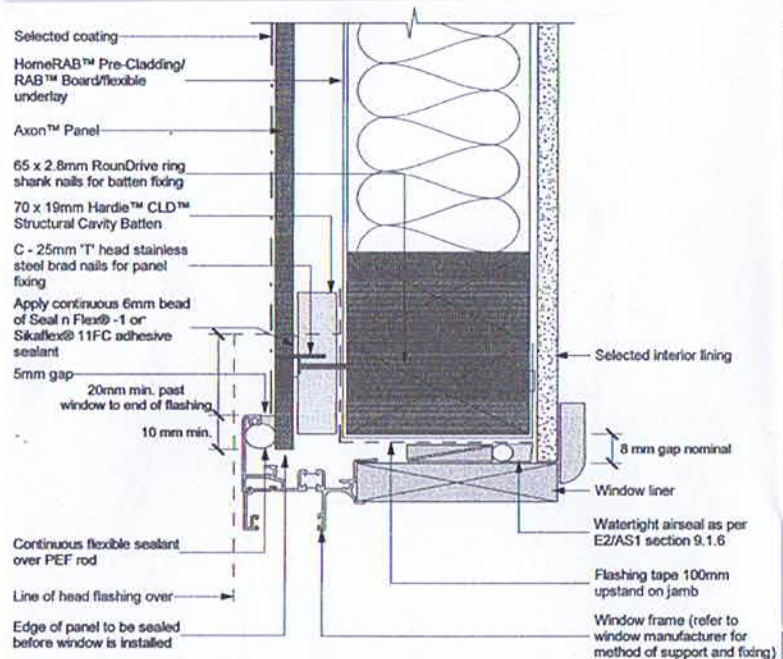

AXON AT WINDOW/HEADS

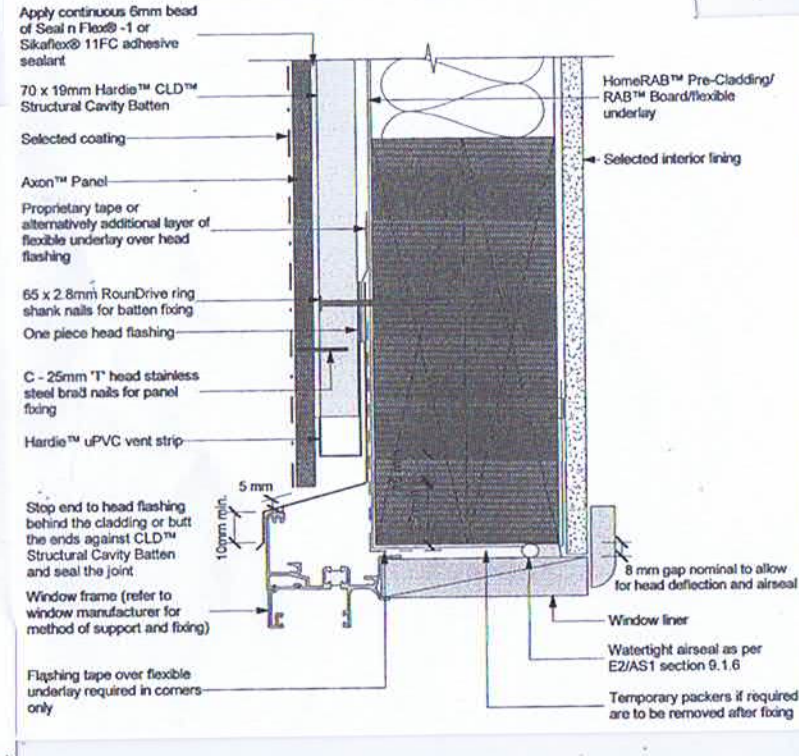

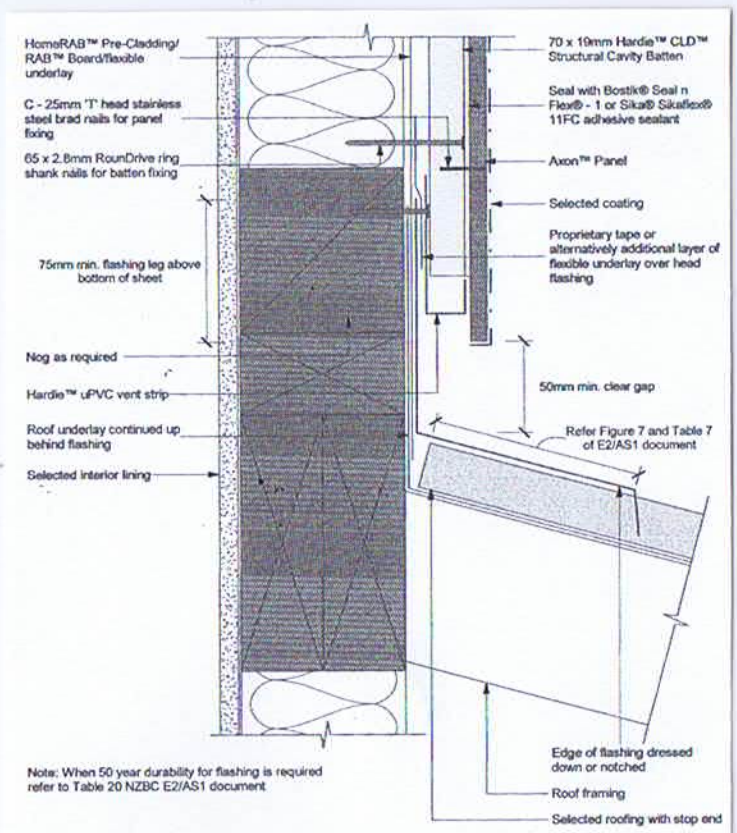

AXON AT WALL TO ROOF JUNCTION

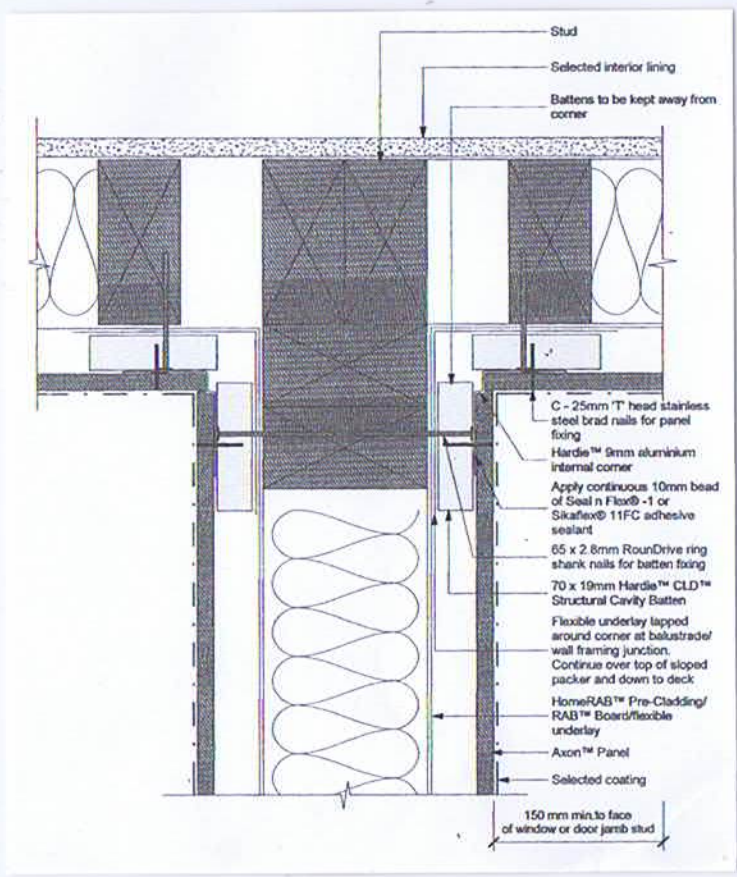

AXON AT WALL TO PARAPET JUNCTION

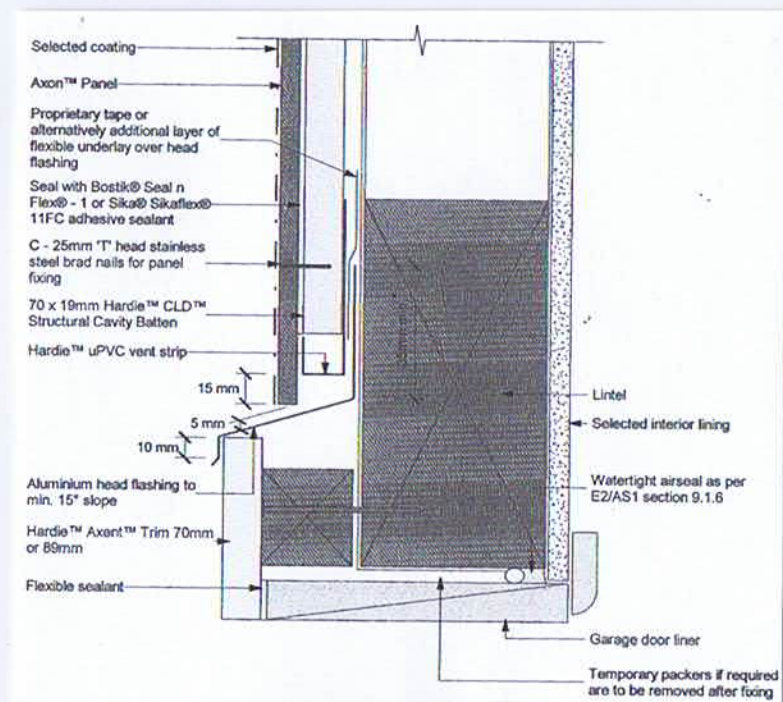

AXON AT GARAGE HEAD

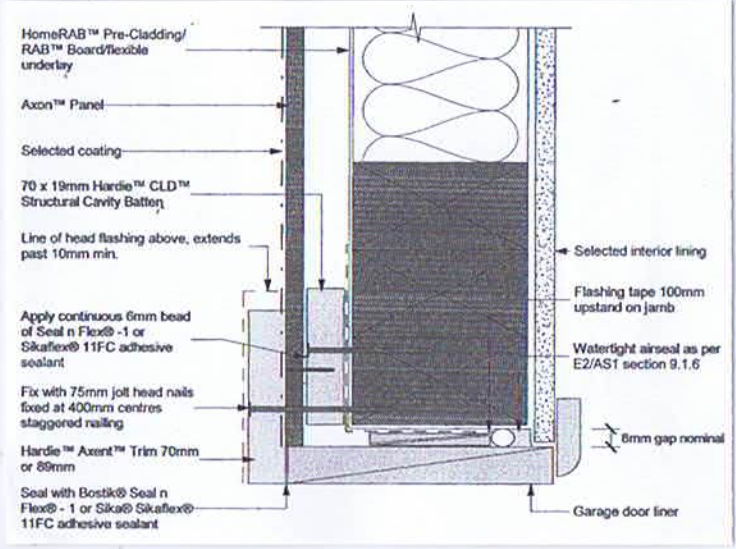

AXON AT GARAGE JAMB

WEATHERPROOFING RISK MATRIX					
WORST CASE SCENARIO					
RISK FACTOR:	LOW	MEDIUM	HIGH	V. HIGH	EL. HIGH
WINDZONE: W1 (PER NZB F20)	0	1	2	3	4
No OF STOREYS:	0	1	2	3	4
ROOF/WALL INTERSECTION:	0	1	2	3	4
EAVE WIDTH:	0	1	2	3	4
ENVELOPE COMPLEXITY:	0	1	2	3	4
DECK DESIGN:	0	1	2	3	4
TOTAL RISK SCORE:					15

As shown, High risk zones in red will be treated as high risk for purposes of 7mm (100 PV)

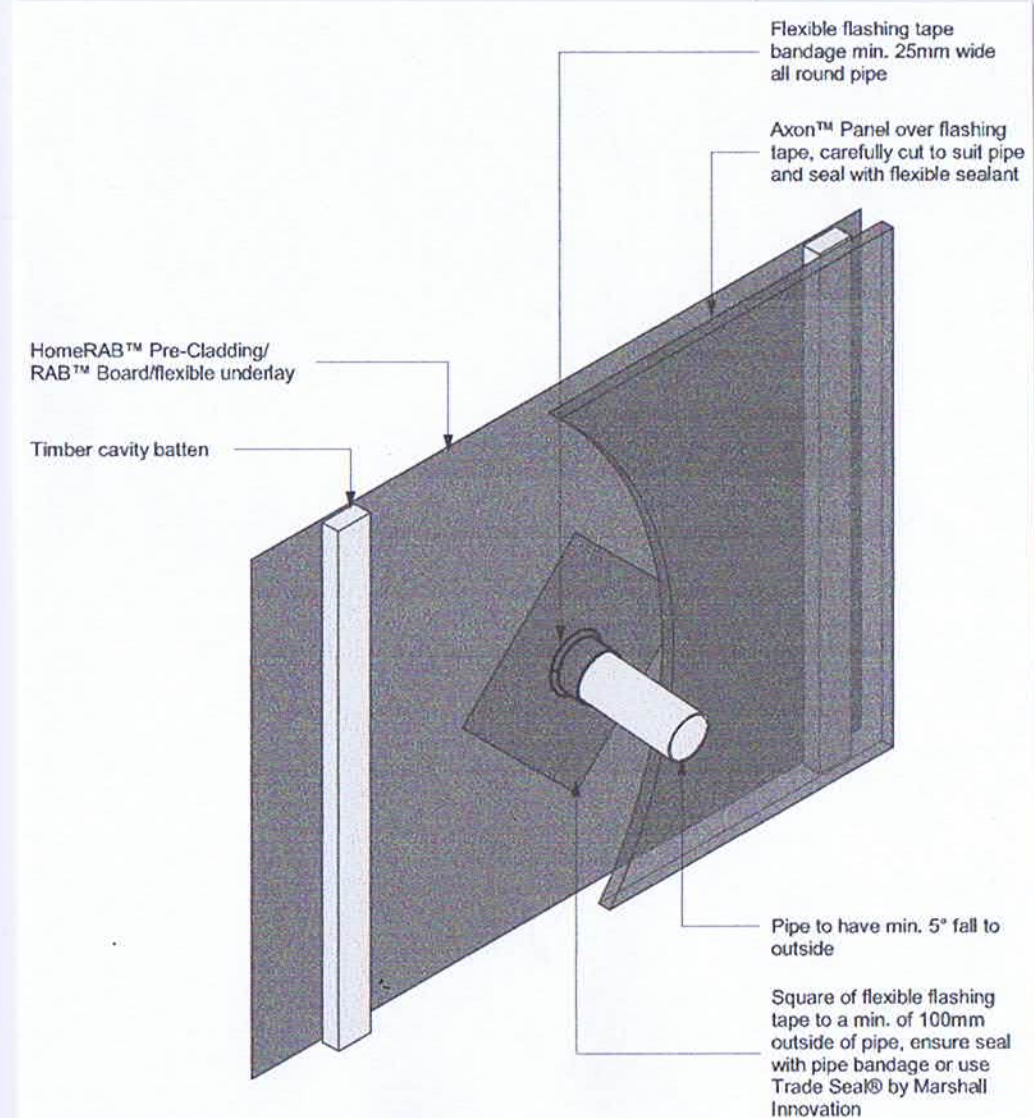

CLADDING PIPE PENETRATION

Akaroa Architecture

Marcus Durkin
BA(Hons) Dip Arch

PO Box 122
Akaroa 7542

Cell: 021 170 8368
Email: marcusandlyn@hotmail.com

Christchurch City Council

Page 8 of 9

BCN/2025/2538

Approved Building Consent
Document

02/05/2025 Marsh, James

PROPOSED IMPROVEMENTS SI SEFTON STREET BELFAST, TH-TH FOR BARBARA WEAR & TOM MURPHY CONSTRUCTION DETAILS

260-9 4/25

NOTE: Capping joints and fixings - refer Paragraph 4.5.2 and Figure 9

Akaroa Architecture
 Marcus Durkin
 BA(Hons) Dip Arch
 PO Box 122
 Akaroa 7542
 Cell: 021 170 8368
 Email: marcusandlyn@hotmail.com

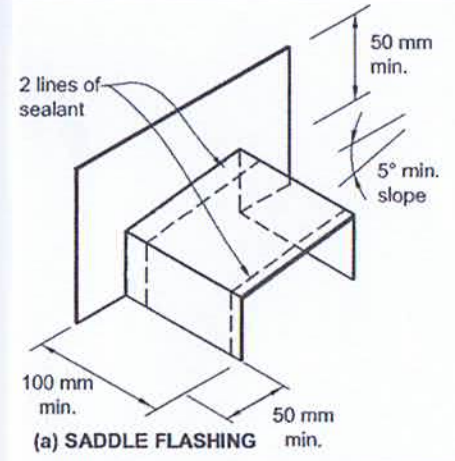
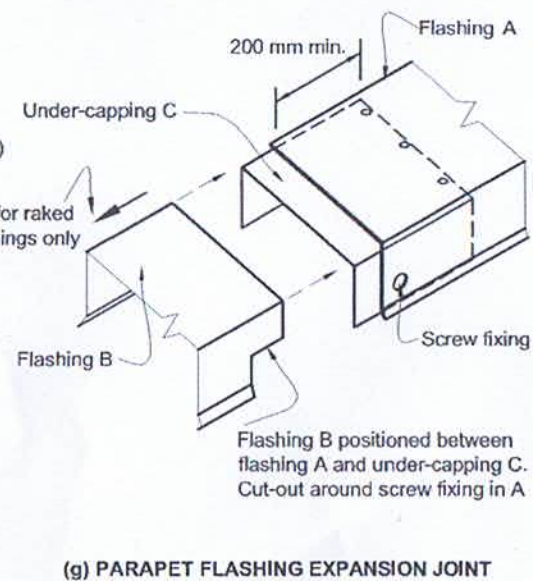
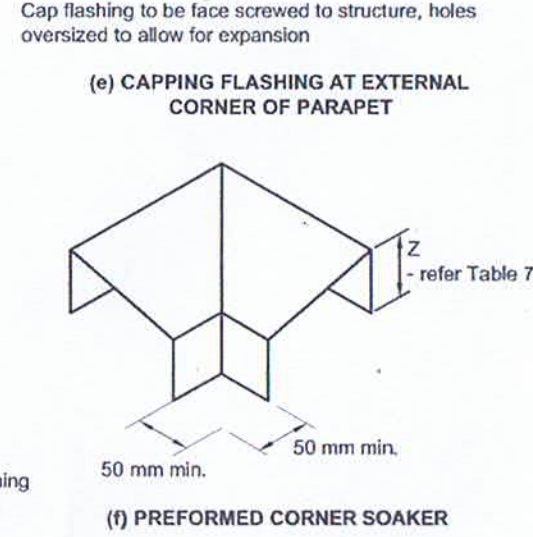
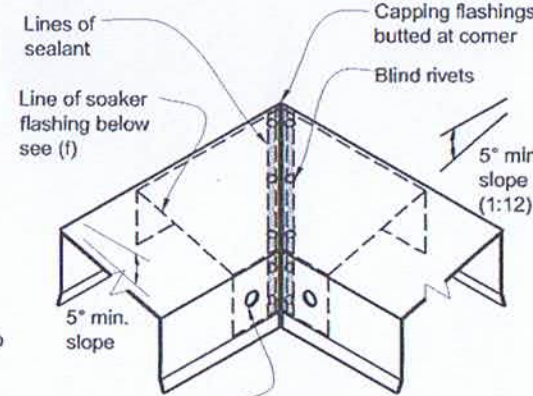
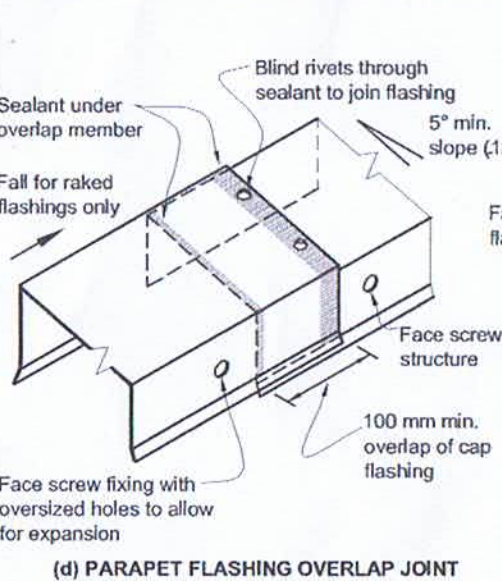
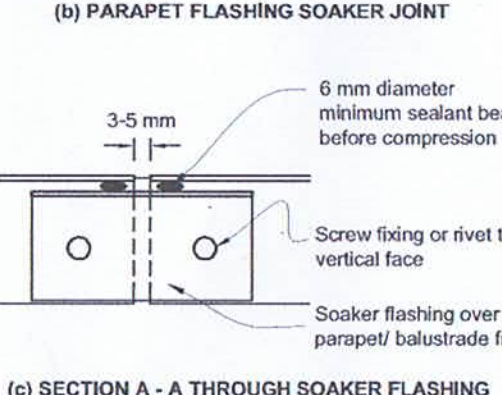
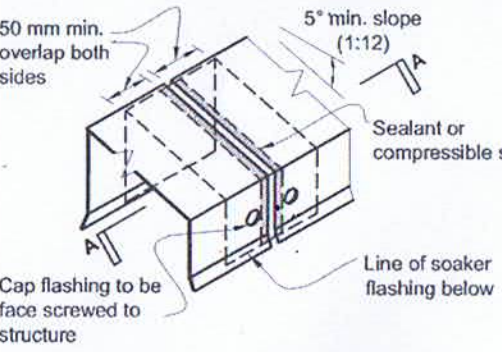
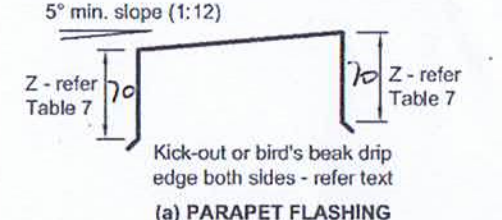

Flexible flashing tape dressed up and securely adhered to wall underlay at rear of cavity
 Flexible flashing tape dressed min. 50 mm down face of battens

- NOTE:
 (1) The junction is weatherproofed by the *saddle flashing* which is positioned at the front of the cavity as shown in (c).
 (2) The *flexible flashing tape* over the sloped capping packer is intended to drain only moisture from within the *drained cavity* above, and to direct it into the adjacent continuous cavity. Refer Figure 11 for plan section.
 (3) Separation layer of underlay between sloped timber capping and capping flashing omitted for clarity.

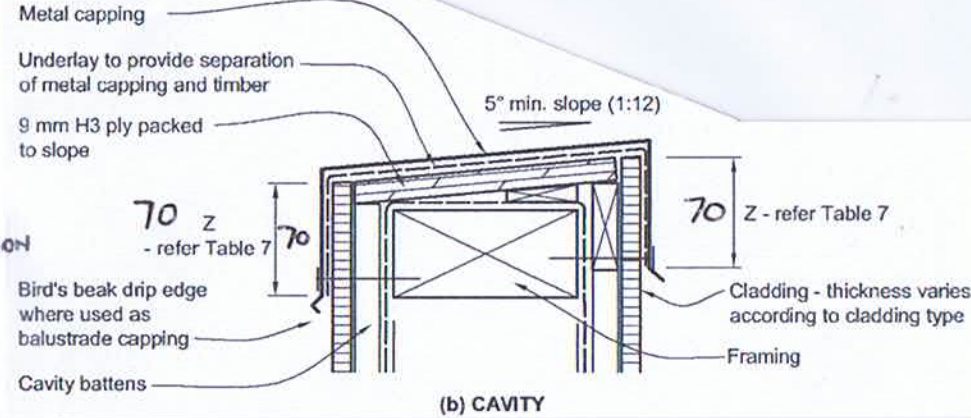
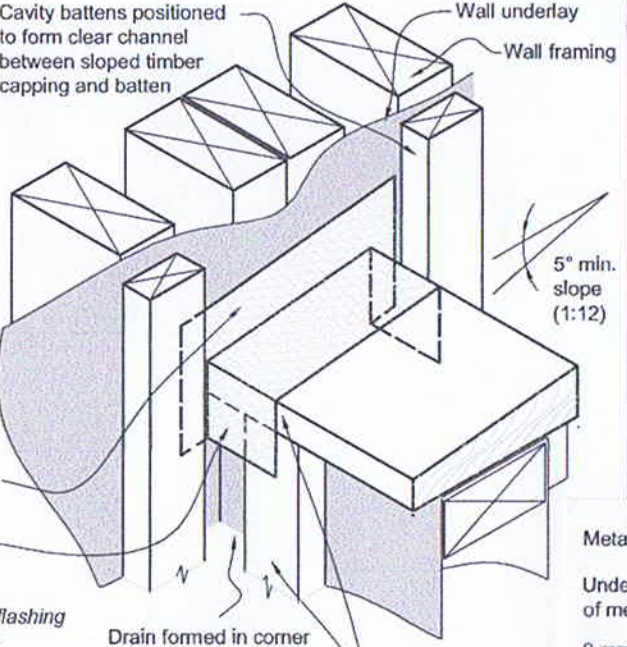
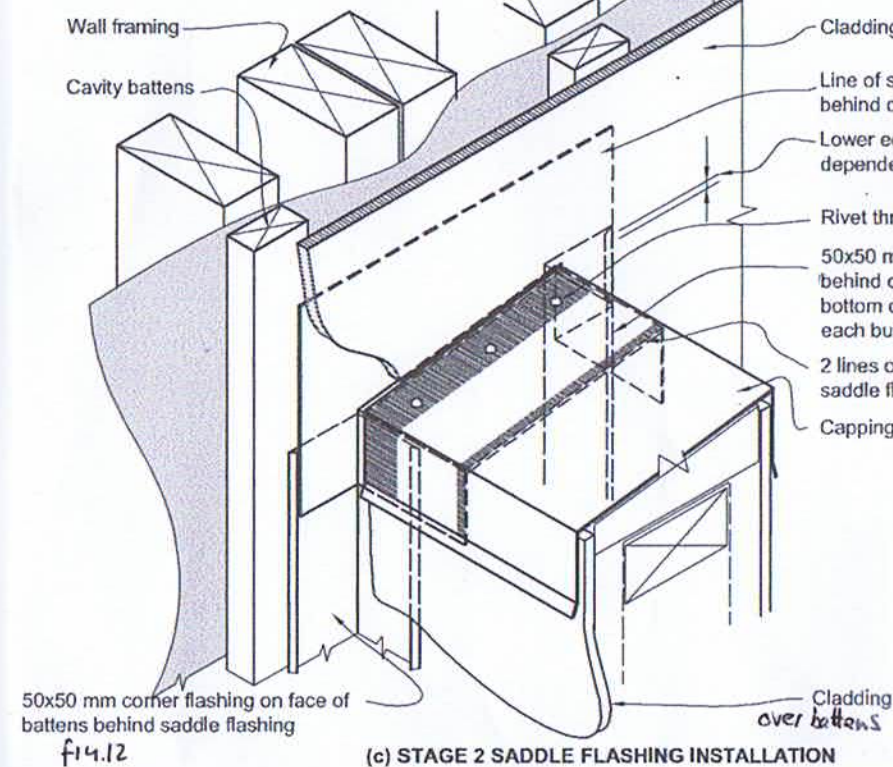

CAPPING TO PARAPET WALL - DETAIL

PARAPET TO WALL DETAIL ON PLAN

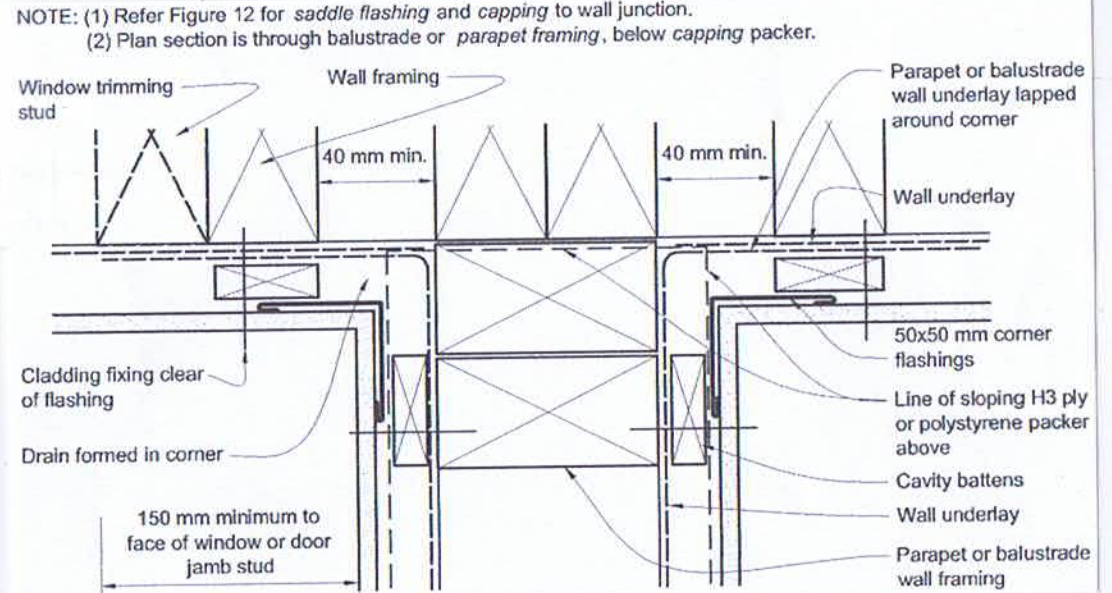

PARAPET CAPPING DETAILS

PARAPET TO WALL DETAIL