

APPLICATION FOR BUILDING PERMIT

N^o 9703

WANGANUI,

20 - 9 - 1965

TO THE CITY ENGINEER,

I hereby apply for permission to

erect Garage

at *50 Talbot St*

for *G. J. & W. J. Ruocco* of *-*

according to locality plan and detailed plans, elevation, cross sections and specifications of building deposited herewith, in duplicate. *1323/794*

Particulars of Land: Lot No. *102* on Town Section D.P. *22328*.

Length of Boundaries Area

Particulars of Building—Foundations *Concrete*

Walls *Firebricks* Roof *G. Iron*

Area of ground floor sq. ft. Area of outbuildings sq. ft.

Estimated value—

Building - - - - - £ : : .

Plumbing and Drainage - - - - - £ : : .

Name of Plumber Total £ 214 : 00

Proposed purposes for which every part of building is to be used or occupied (describing separately each part intended for use or occupation for a separate purpose) *erect - Garage*

Nature of ground on which building is to be placed and of the subjacent strata

M. D. Spens & D. Radson Builder or Owner

Address *Box 77*

PARTICULARS OF WORK

Value £ *214-00* Building Fee £ *1 : 10-00*

Water Connection £ : : .

Drain Connection £ : : .

Inspection Fee £ : : .

Crossing Fee £ : : .

Footpath Damage Deposit £ : : .

TOTAL £ 1 : 10-00

Tookah

WANGANUI CITY COUNCIL

APPROVED

Received Fee

Receipt No. *8100*

1323 MR. GRAEME J. RUSCOE.
794 MRS. DELIA F. RUSCOE.
XWG 50 TALBOT ST.,
WANGANUI EAST.

LOT 102 D.P. 22328.
50 TALBOT ST.,

2840 360 3200



GENERAL NOTES

BUILDING INSPECTOR

HEALTH INSPECTOR

DRAINAGE ENGINEER

DESIGNING ENGINEER

TOWN PLANNER

AFFORESTATION - SAWMILLS - PRESERVATION PLANT - DRY KILNS - PLANING MILLS - JOINERY AND DOOR FACTORY - BUILDERS' HARDWARE - CONCRETE PRODUCTS

MARTON SASH, DOOR AND TIMBER COMPANY LIMITED



PALMERSTON NORTH AND MARTON

M. S. D.

PHONE 2268

2619 MARTON

Kensington Road
MARTON.

79004 PALM. NTH.

287 BEATING STREET,
PALMERSTON NORTH

M.S.D. - SPEIRS LTD. WANGANUI

30
18 x 12' ESTATE GARAGE

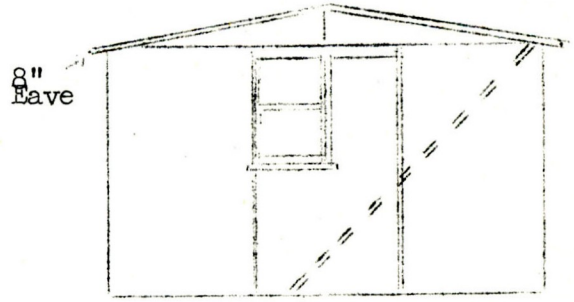
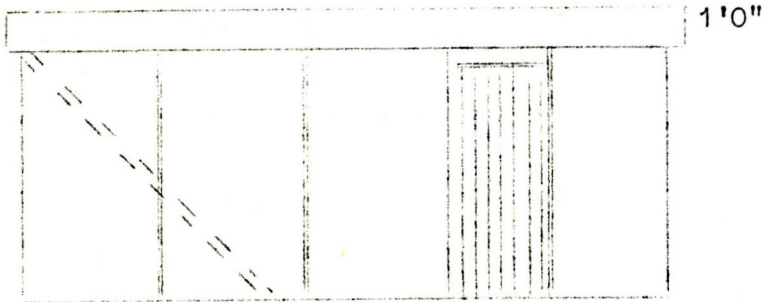
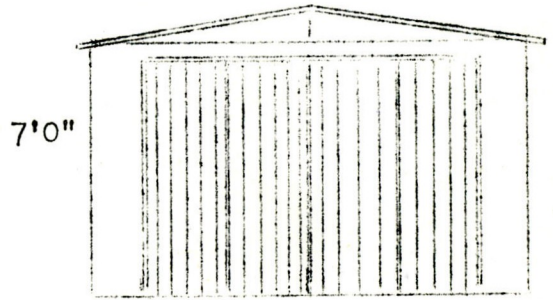
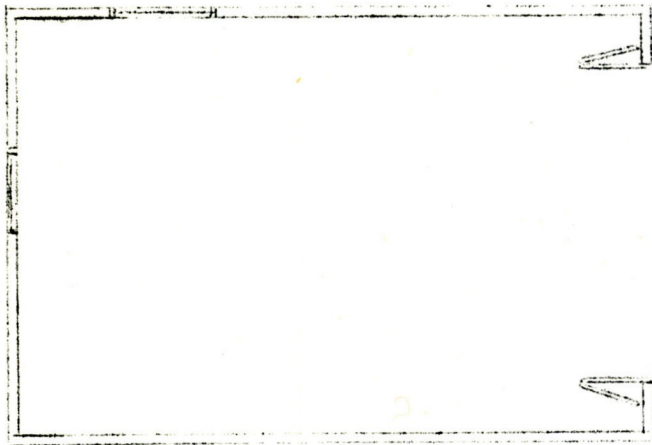

30 ~~18~~' 0" O.A.

12'0" O.A.

Size: 30
18 x 12'

Walls: Heavy duty fibrolite $\frac{1}{4}$ " thick.

Doors: Front - 6'6" high by 9' wide.
Side - 6'6" high by 2'10" wide.
(Wheelbarrow size)

Framing: All Heart or Treated Timber.

Roof: Galvanised Corrugated Iron.

Finish: Exterior Woodwork primed ready for colour coat.

FOUNDATION 4" CONCRETE SLAB

WITH 2" UPSTAND

ALL HEART OR TREATED TIMBERS.

M.S.D. - SPEIRS LTD. WANGANUI

Box 77.

PROPOSED GARAGE FOR
MR G J. RUSLOE,
50 TALBOT STR,
WANGANUI EAST.

BUILDER. MSD SPEIRS LTD

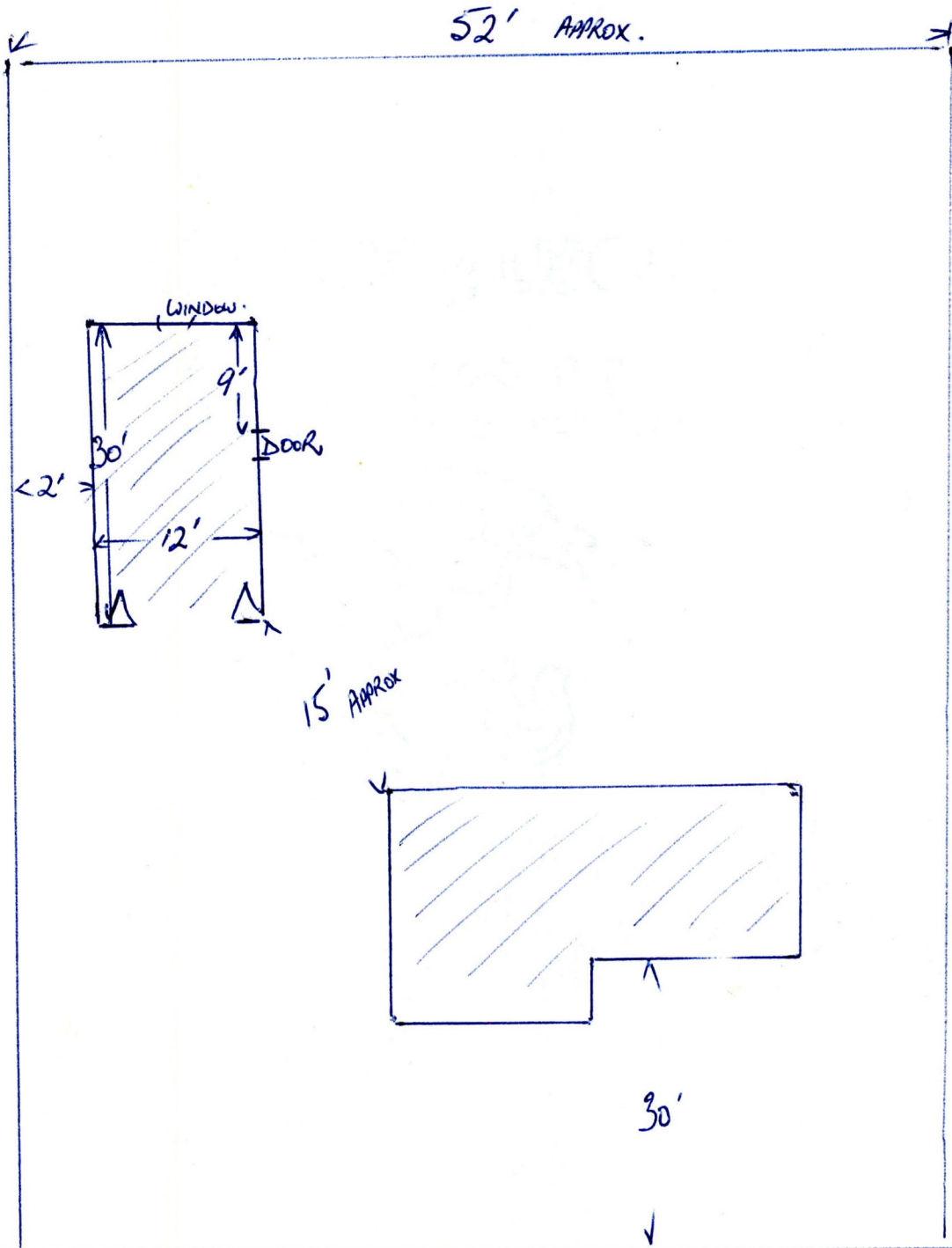

EXISTING CROSSING.

TALBOT ST.

VALUATION ROLL No.

323/794
~~323~~

LEGAL DESCRIPTION

LOT 102 D.P. 22328

12170

50 TALBOT ST.

DRAINAGE & PLUMBING PERMITS

BUILDING PERMITS

Existing Use

Designation

Zoning

Undersize Section

Building Line Restriction

Proposed Street

Proposed Service Lane

Proposed Access Way

Conditional Use

File:

Specified Departure

File:

Dispensations

Reference

Date

Permit No.

Date

Permit No.

Date

Nature of Work

9347 23-9-59

B045019 20-9-65

DWIG.

GARAGE

G062-59 31.1.89 ADD TO GARAGE

Dangerous

Goods Licence

Fill Points

Housing File No.

Underground Tank

Type

Capacity
gals

Water Connection

Reg. No.

Amt. Paid.

Water Meter

Water Bore

Drainage Connection

Reg. No.

Amt. Pd.

Pool

Filtered

Unfiltered

Back Flow
PreventerStormwater
Connection

Reg. No.

Amt. Pd.

Heating

Gas

Oil-fired

Coal-
Wood

Electric

Other

Kerb Crossing

Reg. No.

Amt. Pd.

CHKD 05/89

EXIST