

BOROUGH OF MOUNT MAUNGANUI

APPLICATION FOR PERMIT FOR SANITARY PLUMBING  
AND DRAINAGE WORK (INCLUDING STORMWATER)

TO THE HEALTH INSPECTOR

Date 13-1-16.

I hereby apply for permission to have the work described herein and set out on the back hereof, or in the plans attached hereto, carried out as follows:

<b>PLUMBER OR DRAINLAYER</b> Name <u>M. H. Bellefleur LM</u> Address <u>Box 4103 Mt.</u> Phone No. _____		<b>NAME OF PERSON FOR WHOM WORK IS TO BE CARRIED OUT</b> Name <u>C. G. Drysdale</u> Postal Address <u>12 PHILIP ST</u> <u>Putmanu.</u> Phone No. _____	
		<b>LOCATION</b> Valuation Roll No. <u>6752/234</u> Lot No. <u>Pt 36-37</u> D.P. <u>28631</u> Address of Property <u>5 Piria Rd</u>	

SPECIFICATION OF SANITARY PLUMBING TO BE CARRIED OUT

	W.Cs.	Baths	Shower	Basins	Sinks	Tubs	Washing Machines	Urinals	Other Sanitary Fittings	Hot/Cold Water Service
Install										
Renew										
Shift										

together with all necessary wastes, soil pipes and vent pipes.

SPECIFICATION OF SANITARY DRAINAGE WORK TO BE CARRIED OUT (tick where applicable)

- Construct new drain together with septic tank and effluent disposal system
- Construct new drain and connect to sewer or other approved outfall
- Extend drain
- Repair drain

<input checked="" type="checkbox"/>

ESTIMATED VALUE OF PLUMBING \$ \_\_\_\_\_ FEE \$ \_\_\_\_\_

ESTIMATED VALUE OF DRAINAGE \$ 50 FEE \$ 12

(Values not to include cost of materials)

SIGNATURE [Signature] PRACTISING CERTIFICATE NO. 2974

(To be signed by Craftsman Plumber or Registered Drainlayer only)

SCHEDULE OF FEES					
Estimated Value of Work (labour only)				Fees	
\$				\$	\$
Not exceeding				50	12
Over	50	but not exceeding		100	18
"	100	"	"	200	25
"	200	"	"	400	31
"	400	"	"	600	37
"	600	"	"	800	44
"	800	"	"	1000	50
For every \$100 or part thereof in excess of \$1000 an additional fee of					5
Reissue of Permit (for change of tradesman after issue of Permit)					8

OFFICE USE

Receipt No. 12609

Permit No. 8976

[Signature] Inspected \_\_\_\_\_



PITAU ROAD .

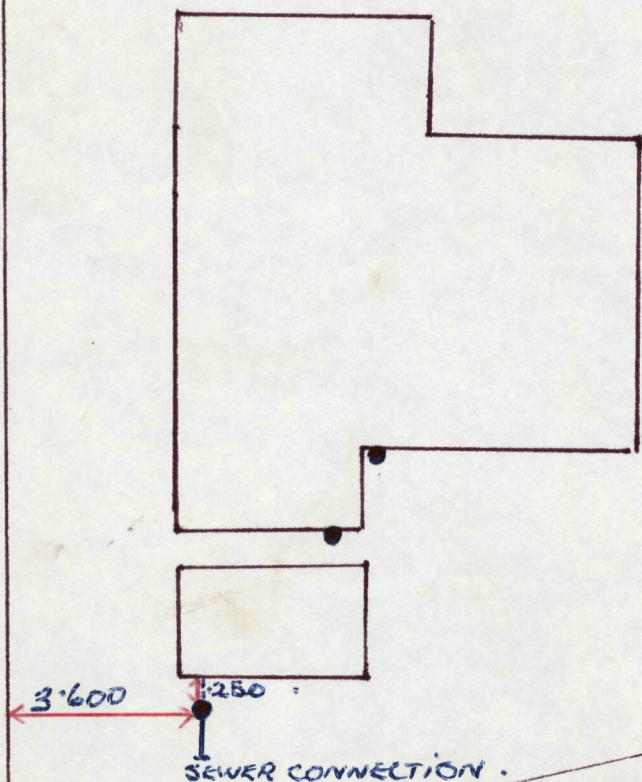

BRYSDALE .

5<sup>th</sup> PITAU ROAD .