



**RECORD OF TITLE  
UNDER LAND TRANSFER ACT 2017  
FREEHOLD**

**Guaranteed Search Copy issued under Section 60 of the Land  
Transfer Act 2017**



  
R.W. Muir  
Registrar-General  
of Land

**Identifier** 252310  
**Land Registration District** North Auckland  
**Date Issued** 19 April 2006

**Prior References**  
222292

---

**Estate** Fee Simple  
**Area** 850 square metres more or less  
**Legal Description** Lot 3 Deposited Plan 361931

**Registered Owners**  
Arthur Eric Moore and Jo-Anne Evelyn Moore

---

**Interests**

6418241.2 Consent Notice pursuant to Section 221 Resource Management Act 1991 - 12.5.2005 at 9:00 am  
6701477.2 Consent Notice pursuant to Section 221 Resource Management Act 1991 - 21.12.2005 at 9:00 am  
6831741.2 Consent Notice pursuant to Section 221 Resource Management Act 1991 - 19.4.2006 at 9:00 am  
Land Covenant in Easement Instrument 6831741.5 - 19.4.2006 at 9:00 am  
6908493.2 Mortgage to Bank of New Zealand - 16.6.2006 at 9:00 am



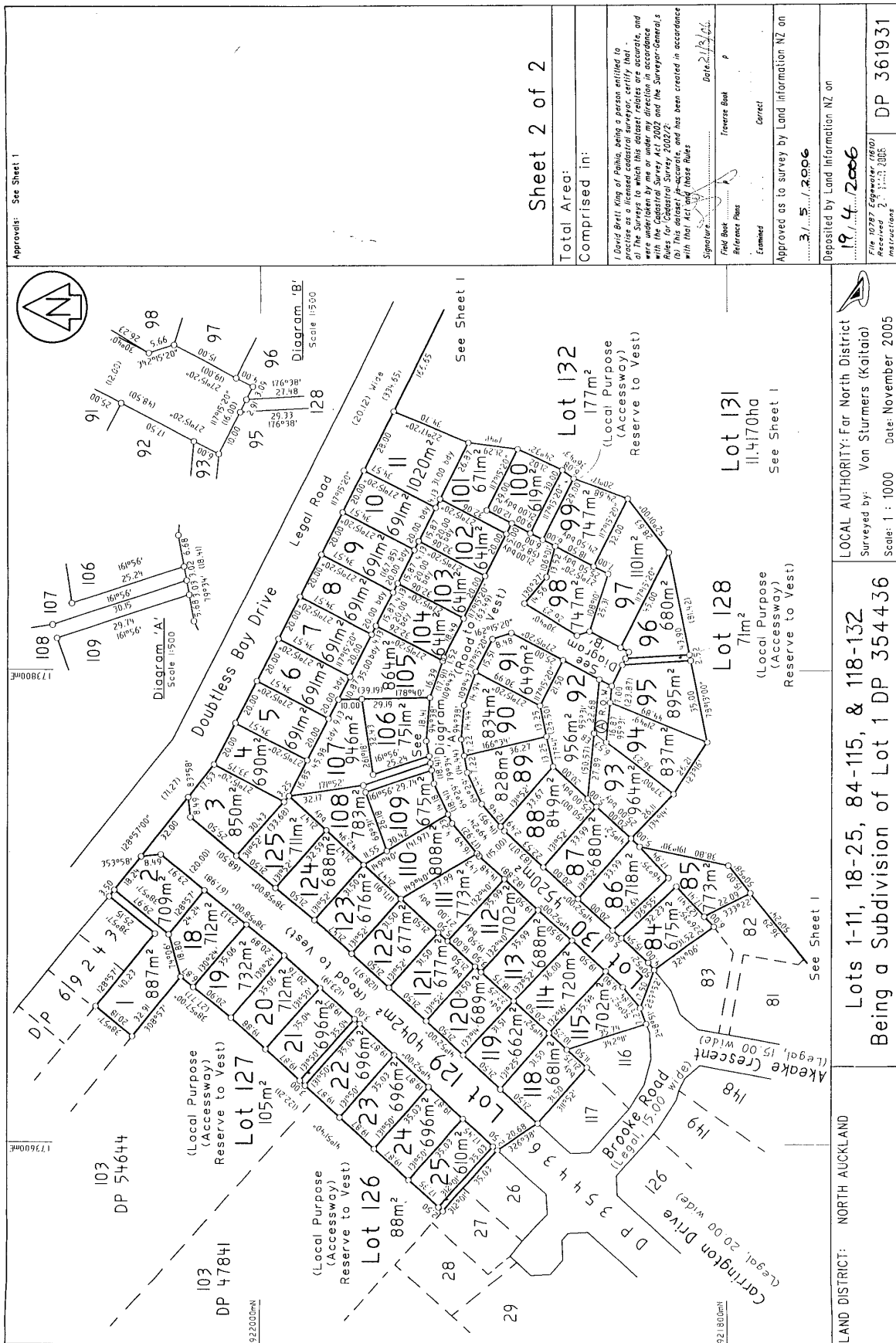

Approvals: See Sheet 1

Sheet 2 of 2

Total Area:  
Comprised in:

I David Brett King of Pahia, being a person entitled to practice as a licensed cadastral surveyor, certify that of the Surveys to which this dataset relates are accurate, and with the Cadastral Survey Act 2002 and the Survey-General's Rules for Cadastral Survey 2002/2.

ii) This dataset is accurate, and has been created in accordance with the Act and these Rules

Signature: *[Signature]* Date: 21/12/06

Field Book: *[Blank]* Traverse Book: *[Blank]*

Reference Plans: *[Blank]*

Examined: *[Blank]* Correct

Approved as to survey by Land Information NZ on 3/5/2006

Deposited by Land Information NZ on 19/4/2006

File 10787 Edgewater (Area) Section 2, 1-132, 2006

DP 361931

Approved as to survey by Land Information NZ on 19/4/2006

LOCAL AUTHORITY: Far North District  
 Surveyed by: Von Sturmers (Kaitiaki)  
 Scale: 1 : 1000 Date: November 2005

Lots 1-11, 18-25, 84-115, & 118-132  
 Being a Subdivision of Lot 1 DP 354436

LAND DISTRICT: NORTH AUCKLAND