

APPLICATION FOR BUILDING PERMIT

WANGANUI,

N^o 3902

9090 11/6/59 195

TO THE CITY ENGINEER,

I hereby apply for permission to erect Garage.

at 72 Manuka St.
for D. D. Manson. of 72 Manuka St.

according to locality plan and detailed plans, elevations, cross sections and specifications of building deposited herewith, in duplicate.

Particulars of Land: Lot No. 38 on Town Section D.P. 3943

Length of Boundaries Area

Particulars of Building—Foundations concrete

Walls plaster & concrete blocks Roof iron

Area of ground floor 210 sq. ft. Area of outbuildings sq. ft.

Estimated value—

Building - - - - - £ 100: - : -

Plumbing and Drainage - - - - - £ : : :

Total £ 100: - : -

Proposed purposes for which every part of building is to be used or occupied (describing separately each part intended for use or occupation for a separate purpose) Garage

Nature of ground on which building is to be placed and of the subjacent strata

Mrs. D. Manson Builder or owner

Address 72 Manuka St, Wanganui

PARTICULARS OF WORK

Value £ 100 Building Fee £ - : 10 : -

No. of Bricks Water Fee £ : : :

Chimneys Inspection Fee £ : : :

Cubic yds. of Concrete 4 Crossing Fee £ : 1 : 4

Footpath Damage Deposit £ : : :

Total £ - : 11 : 4

no test. & chemical.

Received Fee

Receipt No. 4474

pt. 1310/497/1.

G. & L. Jones
(D.D. Janson).



Lot 38. D.P. 3943.

Thatcher & Janku Sts

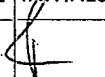
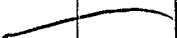

WANGANUI CITY COUNCIL

APPROVED

WANGANUI CITY COUNCIL	INITIALS	DATE
APPROVED BY		15/6/59
DRAINAGE		
BUILDING INSPECTOR		11/6/59
SANITARY INSPECTOR		15.6.59

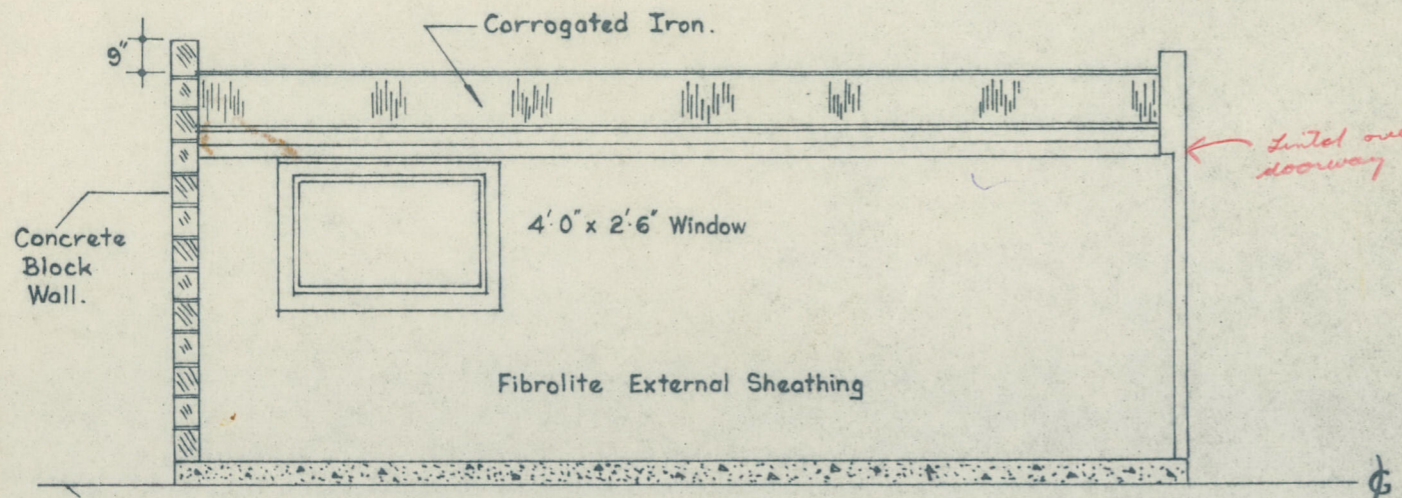

Side Elevation

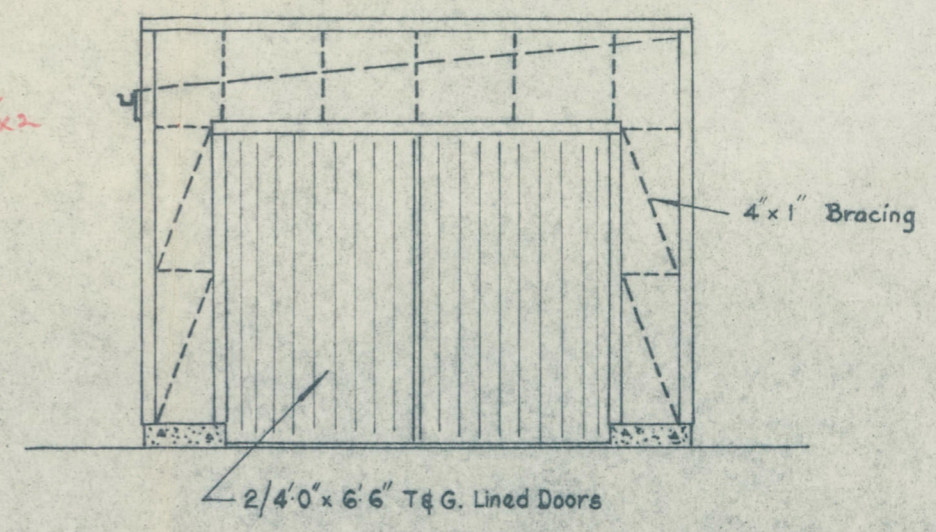

Front Elevation

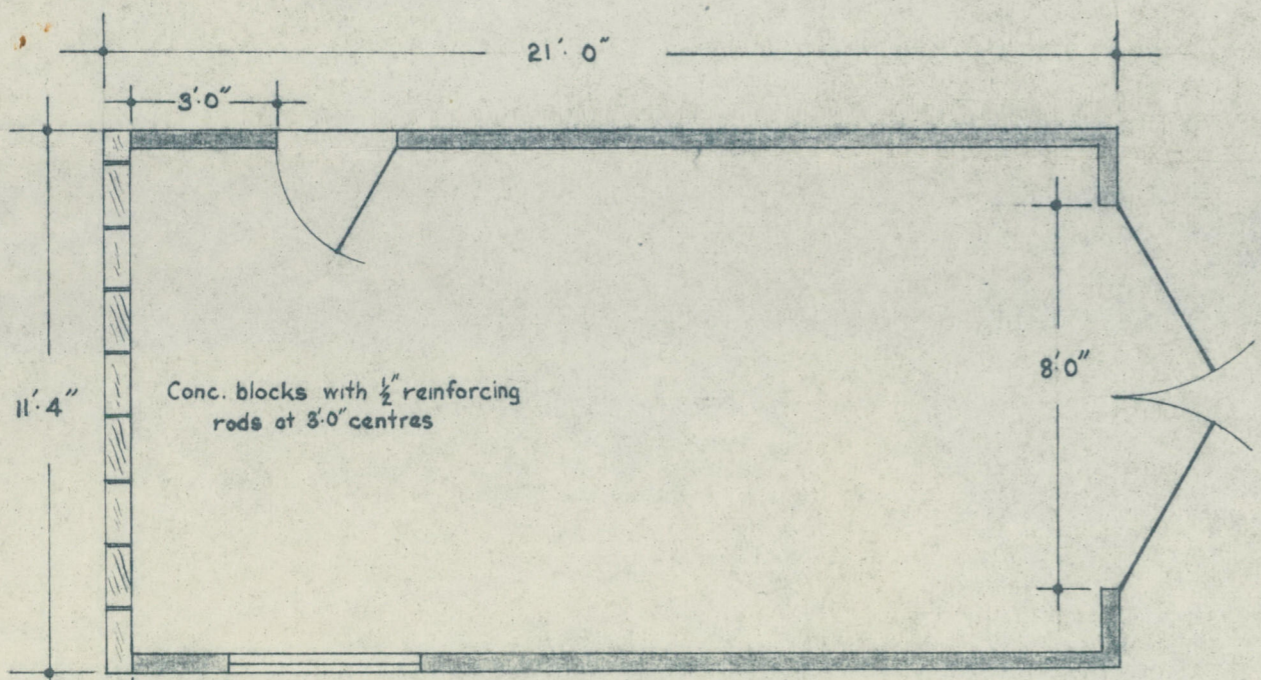

Plan

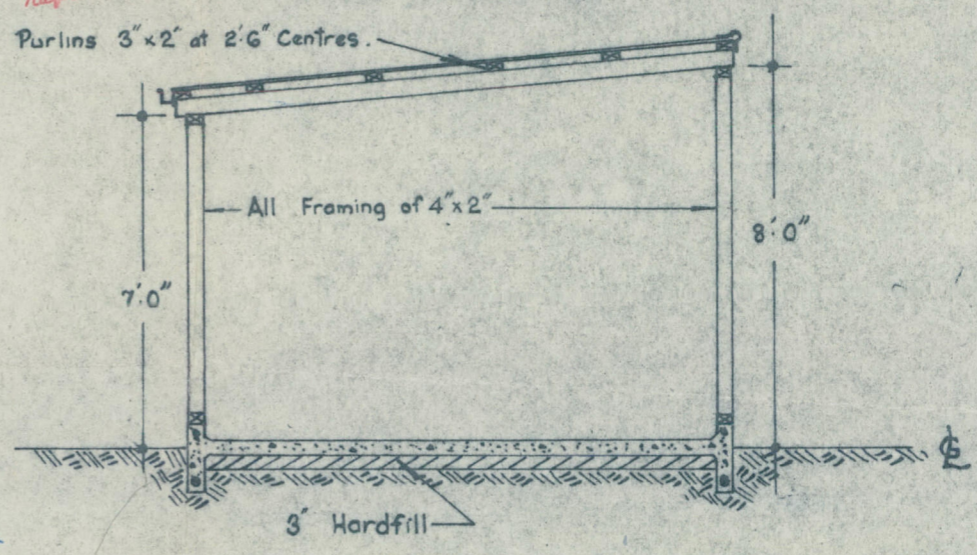

Cross Section

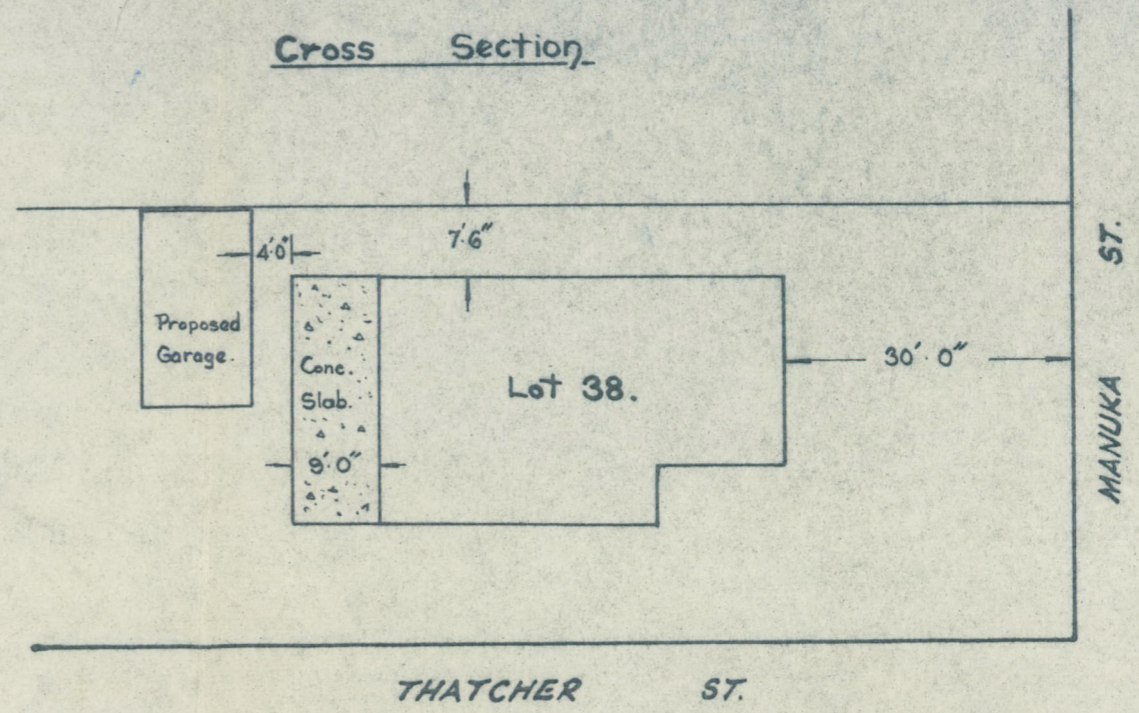

Finis speulung & downpipes roof water to sewer drain.

Foundation Details
Scale: 3/4" = 1'0"

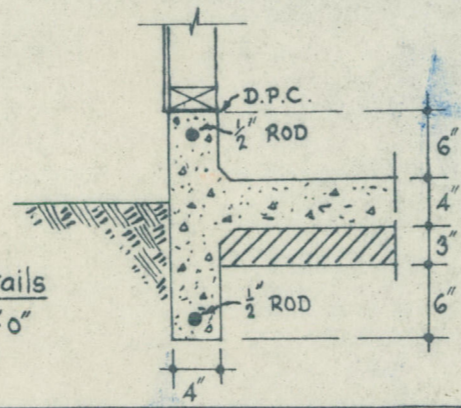

PROPOSED GARAGE for M^r D.D. MANSON : CASTLECLIFF
Lot. 38 MANUKA STREET

Scale 1/4" to 1 foot
LW 9/6/59

VALUATION ROLL No.

LEGAL DESCRIPTION

1922

1310/497/8

LOT 38 D.P. 3943

72 MANUKA STREET
THATCHER STREET

DRAINAGE & PLUMBING PERMITS

BUILDING PERMITS

Existing Use

Permit No.

Date

Permit No.

Date

Nature of Work

Designation

8652

18-11-58

DWELLING

Zoning

9090

11-6-59

GARAGE

Undersize Section

Building Line Restriction

Proposed Street

Proposed Service Lane

Proposed Access Way

Dangerous
Goods Licence

Fill Points

Housing File No.

Underground Tank

Type

Capacity
gals

Water Connection

Reg. No.

Amt. Paid.

Conditional Use

File:

Water Meter

Water Bore

Drainage Connection

Reg. No.

Amt. Pd.

Specified Departure

File:

Pool

Filtered

Unfiltered

Back Flow
PreventerStormwater
Connection

Reg. No.

Amt. Pd.

Dispensations

Reference

Date

Heating

Gas

Oil-fired

Coal-
Wood

Electric

Other

Kerb Crossing

Reg. No.

Amt. Pd.

33962

818-