

Source: See Survey Section 10(1) (a) P.O. Box 870, Auckland

LAND TRANSFER ACT 1952

Land Transfer Office
 Received 18.06.1969
 Title Reference M.C.19/138
 Referred to L.T. Surveyor 15.7.69

Land and Deeds Plan
 Date _____ Fee _____
 Time _____ Abstract No. _____

D.P. 27222
 The TIMARU CITY COUNCIL certifies that there is no opposition to this plan under the Town and Country Planning Act 1952 which affects the subdivision shown herein.

Done at Timaru this 18th day of June 1969
 J.G. Gordon
 Town Clerk

D.P. 27222

ON DEPOSIT OF THIS PLAN
 Lot (1) 19 (become) Street
 20 feet by 20 feet

Deposited this 16th day of October 1969
 K. G. Gordon
 District Land Registrar

FOR ROAD: R.R. STREET LEGALITY SEE ROAD RECORD MAP

APPROVED BY TIMARU CITY COUNCIL pursuant to the provisions of Section 351 of "The Municipal Corporation Act, 1952" conditional on the conditions set out in the memorandum enclosed herewith being duly granted or reserved.

The Council of the Mayor, Councillors and Citizens of the City of Timaru, this day of August 1969, passed the following resolution:

Resolved that the Mayor, Councillors and Citizens of the City of Timaru, this day of August 1969, passed the following resolution:

Resolved that the Mayor, Councillors and Citizens of the City of Timaru, this day of August 1969, passed the following resolution:

Approved by the Mayor, Councillors and Citizens of the City of Timaru, this day of August 1969, passed the following resolution:

Approved by the Mayor, Councillors and Citizens of the City of Timaru, this day of August 1969, passed the following resolution:

APPROVED BY TIMARU CITY COUNCIL pursuant to the provisions of Section 351 of "The Municipal Corporation Act, 1952" conditional on the conditions set out in the memorandum enclosed herewith being duly granted or reserved.

The Council of the Mayor, Councillors and Citizens of the City of Timaru, this day of August 1969, passed the following resolution:

Resolved that the Mayor, Councillors and Citizens of the City of Timaru, this day of August 1969, passed the following resolution:

Resolved that the Mayor, Councillors and Citizens of the City of Timaru, this day of August 1969, passed the following resolution:

Approved by the Mayor, Councillors and Citizens of the City of Timaru, this day of August 1969, passed the following resolution:

Approved by the Mayor, Councillors and Citizens of the City of Timaru, this day of August 1969, passed the following resolution:

Pursuant to a resolution of the TIMARU CITY COUNCIL, passed the 25th day of August 1969, it is hereby certified that the above plan is the plan of the subdivision of the land shown therein.

Approved by the Mayor, Councillors and Citizens of the City of Timaru, this day of August 1969, passed the following resolution:

Approved by the Mayor, Councillors and Citizens of the City of Timaru, this day of August 1969, passed the following resolution:

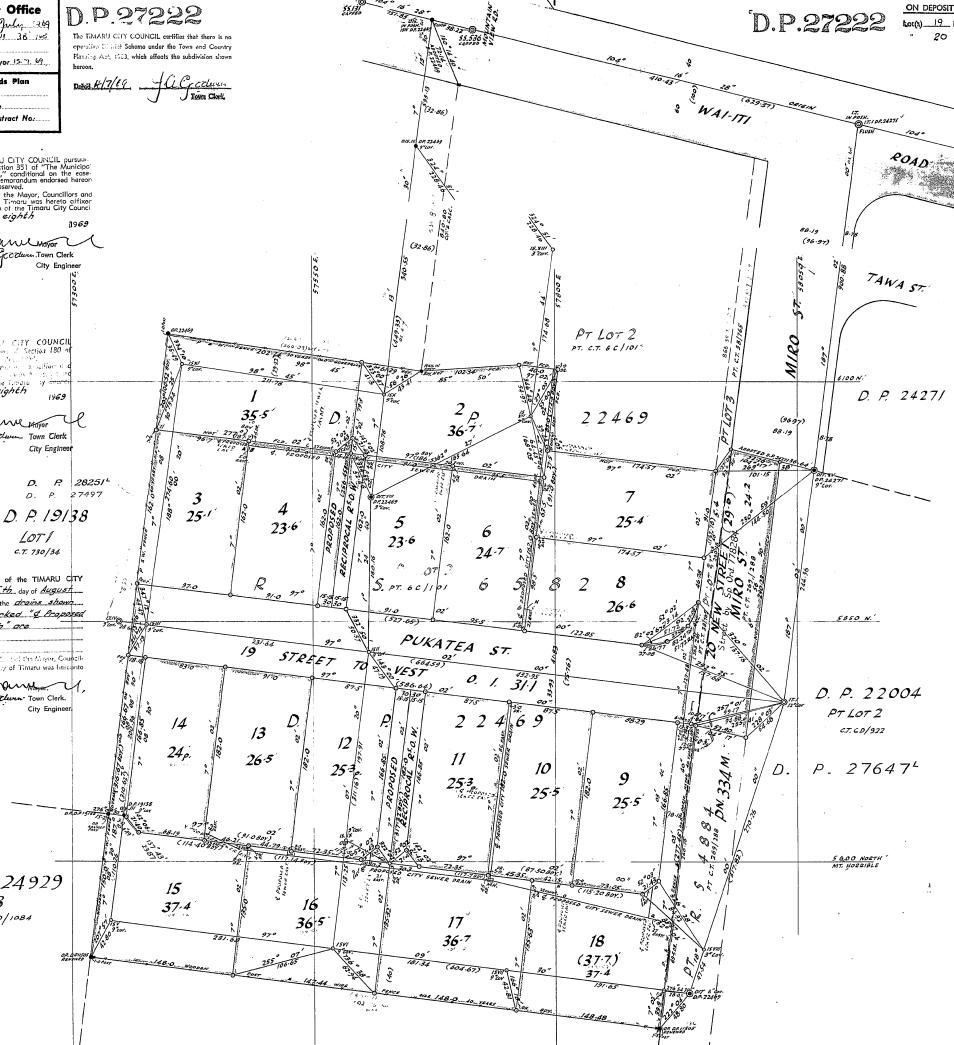

MEMORANDUM OF EASEMENTS /

- 1. To R.O.W. over Pt. Lot 1, reserved, YELLOW.
- 2. Servient tenement: Lot 1.
- 3. Dominant tenement: Lot 2.
- 4. To R.O.W. over Pt. Lot 2, reserved, BLUE.
- 5. Servient tenement: Lot 2.
- 6. Dominant tenement: Lot 3.
- 7. To R.O.W. over Pt. Lot 3, reserved, BLUE.
- 8. Servient tenement: Lot 3.
- 9. Dominant tenement: Lot 4.
- 10. To R.O.W. over Pt. Lot 4, reserved, YELLOW.
- 11. Servient tenement: Lot 4.
- 12. Dominant tenement: Lot 5.
- 13. To R.O.W. over Pt. Lot 5, reserved, YELLOW.
- 14. Servient tenement: Lot 5.
- 15. Dominant tenement: Lot 6.
- 16. To R.O.W. over Pt. Lot 6, reserved, YELLOW.
- 17. Servient tenement: Lot 6.
- 18. Dominant tenement: Lot 7.
- 19. To R.O.W. over Pt. Lot 7, reserved, YELLOW.
- 20. Servient tenement: Lot 7.
- 21. Dominant tenement: Lot 8.
- 22. To R.O.W. over Pt. Lot 8, reserved, YELLOW.
- 23. Servient tenement: Lot 8.
- 24. Dominant tenement: Lot 9.
- 25. To R.O.W. over Pt. Lot 9, reserved, YELLOW.
- 26. Servient tenement: Lot 9.
- 27. Dominant tenement: Lot 10.
- 28. To R.O.W. over Pt. Lot 10, reserved, YELLOW.
- 29. Servient tenement: Lot 10.
- 30. Dominant tenement: Lot 11.
- 31. To R.O.W. over Pt. Lot 11, reserved, YELLOW.
- 32. Servient tenement: Lot 11.
- 33. Dominant tenement: Lot 12.
- 34. To R.O.W. over Pt. Lot 12, reserved, YELLOW.
- 35. Servient tenement: Lot 12.
- 36. Dominant tenement: Lot 13.
- 37. To R.O.W. over Pt. Lot 13, reserved, YELLOW.
- 38. Servient tenement: Lot 13.
- 39. Dominant tenement: Lot 14.
- 40. To R.O.W. over Pt. Lot 14, reserved, YELLOW.
- 41. Servient tenement: Lot 14.
- 42. Dominant tenement: Lot 15.
- 43. To R.O.W. over Pt. Lot 15, reserved, YELLOW.
- 44. Servient tenement: Lot 15.
- 45. Dominant tenement: Lot 16.
- 46. To R.O.W. over Pt. Lot 16, reserved, YELLOW.
- 47. Servient tenement: Lot 16.
- 48. Dominant tenement: Lot 17.
- 49. To R.O.W. over Pt. Lot 17, reserved, YELLOW.
- 50. Servient tenement: Lot 17.
- 51. Dominant tenement: Lot 18.
- 52. To R.O.W. over Pt. Lot 18, reserved, YELLOW.
- 53. Servient tenement: Lot 18.
- 54. Dominant tenement: Lot 19.

SCHEDULE OF AREAS

NEW STREET	29.6
STREET TO WEST	0 1 31.1
RESIDENTIAL	3 1 01.6
TOTAL AREA	3 3 22.3

SUBDIVISION OF
PT. LOTS 2 & 3 D.P. 22469, BEING PT. R.S. 6582
& PT. R.S. 4884

Approved as to Survey
 Chief Surveyor
 Russell George Finlay
 Registered Surveyor and holder of an annual practicing certificate, solemnly and sincerely declare that this plan has been made from surveys executed by me: that both plan and survey are correct and have been made in accordance with the Regulations under the Surveyors Act 1938. And I make this solemn declaration, conscientiously believing the same to be true and by virtue of the Oaths and Declarations Act 1937.

Declared at TIMARU this 18th day of June 1969
 Justice of the Peace (or other person authorized to take a statutory declaration.)

D.P. 27222

COMPRISED IN PT. CT. 66/100, 30/165, 289/288

CITY OF TIMARU
CANTERBURY LAND DISTRICT LOCAL BODY: TIMARU CITY COUNCIL
SCALE: SOLKS TO AN INCH SURVEYED BY BRIDGES MILWARD, FOUSSER & FINLAY MAY 1969

Registered Surveyor

Approved
 J.G. Gordon
 District Land Registrar

Approved
 K.G. Gordon
 District Land Registrar

Applicant or Registered Owner

D.P. 27222