

APPLICATION FOR BUILDING PERMIT

No. 4943

H 355

WANGANUI,

February 19~~th~~ 1953

TO THE CITY ENGINEER,

I hereby apply for permission to ^{motor} erect a shed.

at 26 Blapham Street,

for H. E. Crane. of

according to locality plan and detailed plans, elevations, cross sections and specifications of building deposited herewith, in duplicate. 1324/499

Particulars of Land: Lot No. on Town Section 36. S.D. PLAN 20813. D.P.

Length of Boundaries Area

Particulars of Building—Foundations concrete

Walls fibrolite on wood Roof Tiled

Area of ground floor 320 sq. ft. Area of outbuildings sq. ft.

Estimated cost—

Building	£ 190 : : .
Plumbing and drainage	£ : : .
Total	£ 190 : : .

Proposed purposes for which every part of building is to be used or occupied (describing separately each part intended for use or occupation for a separate purpose)

motor - shed

Nature of ground on which building is to be placed and of the subjacent strata

H. E. Crane

Builder or owner

Address 26 Blapham St Wanganui

PARTICULARS OF WORK:

Cost £ 190	Building Fee £ 1 : : .
No. of Bricks	Water Fee £ : 1 : .
Chimneys	Inspection Fee £ : : .
Cubic yds. of Concrete 4	Crossing Fee £ : : . <u>2.</u>
	Total £ 1 : 1 : .

Received Fee 10/00

Receipt No. 2238.

Please issue permit. HEC

1324/499.

Crown Housing

(Crane, St. G.)

Sec. 36, S.O. Plan 20813

Blapham St

Bms

H. E. Brane

26 Blapham St.

Wanganui East.

motor shed

26 Blapham St.

1. Truss construction required for roof framing. Full details of truss to be shown on plan.
2. Full specification required giving complete details of construction materials, sizes, spacing etc.
3. Shed to be re-located to prevent overhang projecting over boundary line.
4. In the event of the adjoining section reverting to private ownership you will be required to remove the shed 6 feet from the boundary line.
5. You are also required to pay a crossing fee of £2.10.0 if a kerb and channel exists outside your premises.

H. E. Brane

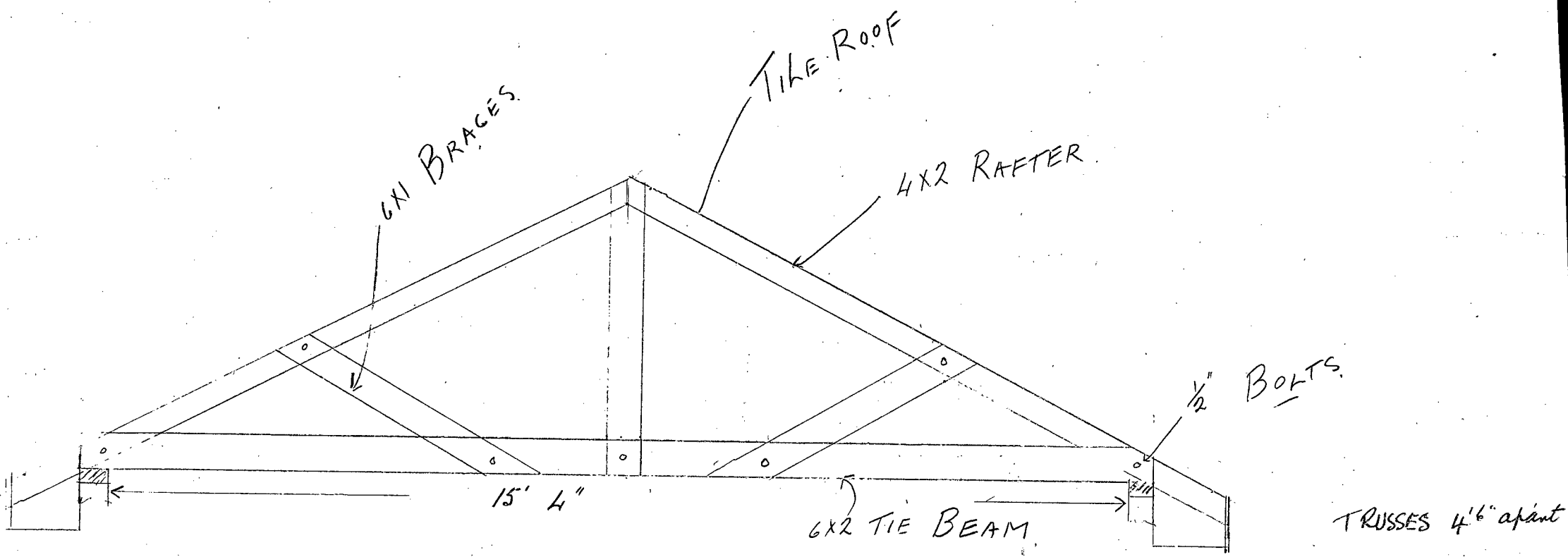

DETAIL OF TRUSS FOR PROPOSED SHED
 FOR H.E CRANE (3305) 26 Blapham St.

PROPOSED SHED FOR H E CRANE
26 CLAPHAM ST WANGANUI

SPECIFICATIONS

- TILE ROOF
- CONCRETE FLOOR
- 4x2 FRAMING
- FLAT FIBROLITE SHEATHING
- STUDS 20" CENTRES
- RAFTERS 18" "
- 4 TRUSSES AS PER DETAIL.

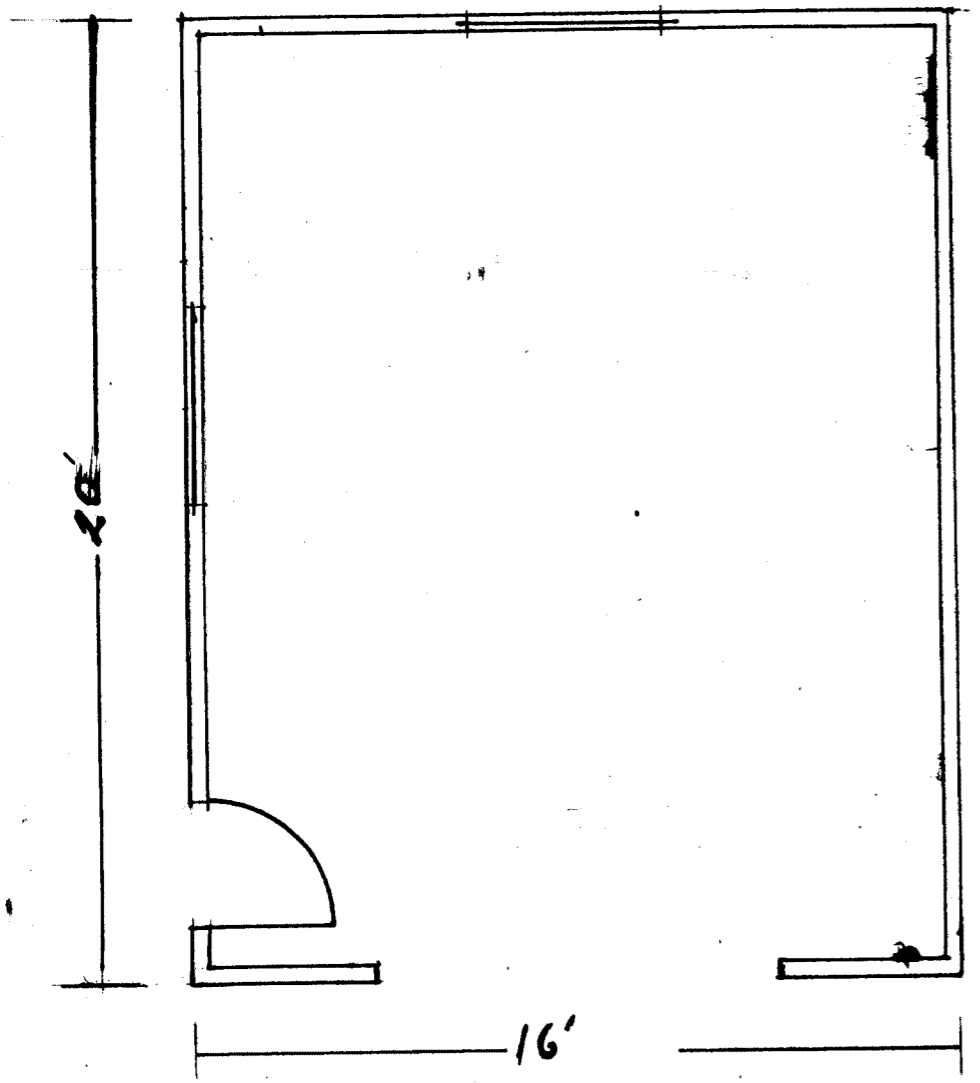
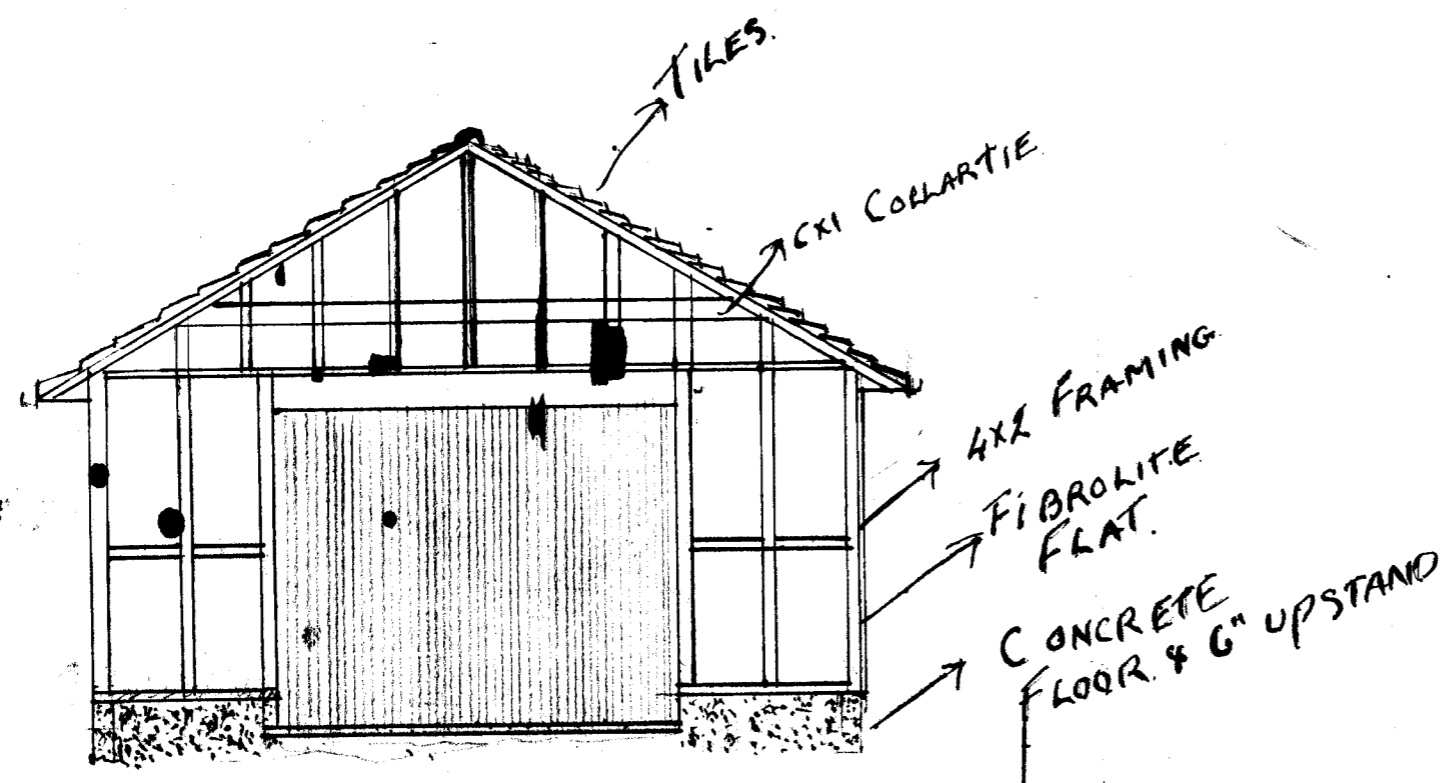

SCALE 1/4 TO FOOT

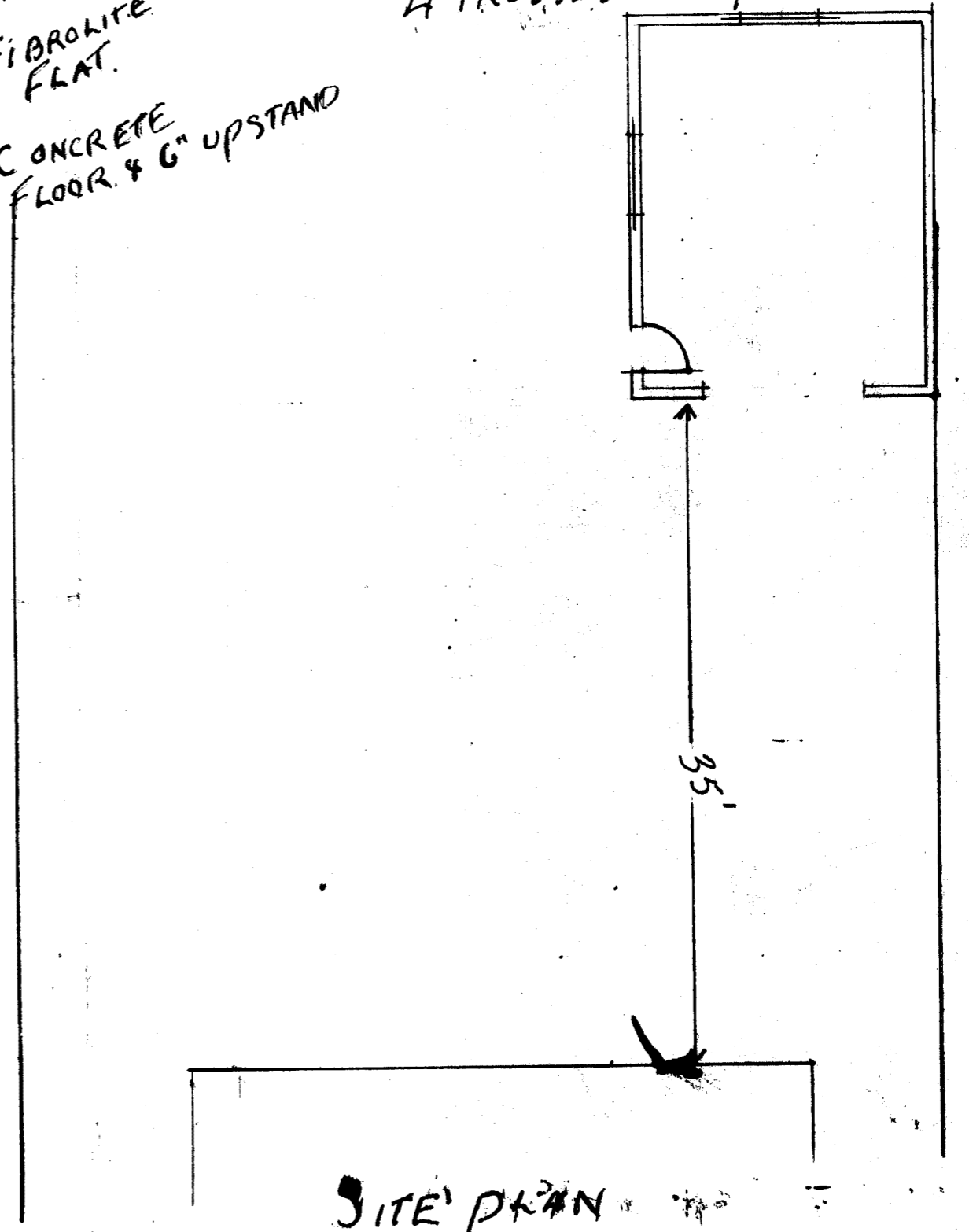

SITE PLAN
SCALE 1/8 TO FOOT

VALUATION ROLL No.

LEGAL DESCRIPTION

1324/499/1

LOT 36 D.P. 16793

26 NILE ST ¹²⁸⁶¹
~~26 CLAPHAM STREET~~

DRAINAGE & PLUMBING PERMITS

BUILDING PERMITS

Existing Use

Dwelling

Permit No.

Date

Permit No.

Date

Nature of Work

Designation

4355 / 19-2-53

ER. GARAGE

Zoning

Residential A

Undersize Section

Building Line Restriction

Proposed Street

Proposed Service Lane

Proposed Access Way

Dangerous
Goods Licence

Fill Points

Housing File No.

Underground Tank

Type

Capacity
gals

Water Connection

Reg. No.

Amt. Paid.

Conditional Use

File:

Water Meter

Water Bore

Drainage Connection

Reg. No.

Amt. Pd.

Specified Departure

File:

Pool

Filtered

Unfiltered

Back Flow
PreventerStormwater
Connection

Reg. No.

Amt. Pd.

Dispensations

Reference

Date

Heating

Gas

Oil-fired

Coal-
Wood

Electric

Other

Kerb Crossing

Reg. No.

Amt. Pd.

Processed 23/7/93

Subdivision Conditions	Yes	_____	Easements	See above	_____
	No	_____		None	_____

SCALE: