

SERVICE TESTED \_\_\_\_\_  
 FOUL DRAINAGE \_\_\_\_\_  
 STORM DRAINAGE \_\_\_\_\_  
 CITY WATER SUPPLY \_\_\_\_\_  
 PRIVATE WATER SUPPLY \_\_\_\_\_  
 HOT WATER SUPPLY \_\_\_\_\_  
 SEWER VENTS \_\_\_\_\_  
 BACK VENTS \_\_\_\_\_  
 W.C. \_\_\_\_\_  
 SINK \_\_\_\_\_  
 BATH \_\_\_\_\_  
 SHOWER \_\_\_\_\_  
 BASIN \_\_\_\_\_  
 TUBS \_\_\_\_\_  
 CEILING VENT \_\_\_\_\_  
 HEATING \_\_\_\_\_  
 SWIMMING POOL \_\_\_\_\_  
 METER \_\_\_\_\_  
 DANGEROUS GOODS \_\_\_\_\_

*Tren Olney*

Inspector *Off Lovendyke N. Gaeke*  
 Date *2-8-79*

**PLUMBING AND DRAINAGE INSPECTION SHEET**

REG. PLUMBER M/S *Tookells*  
 AND/OR DRAINLAYER \_\_\_\_\_

is/are hereby authorised to carry out the work described herein and set out in the plans deposited in this office, on the premises.

AND SITUATED IN *22 SHAKESPEARE RD*  
 LOT *1112* D.P. *1304* SECT. \_\_\_\_\_  
 OWNED \_\_\_\_\_  
 OCCUPIED BY *W. HARDING*

DESCRIPTION OF WORK *DWELLING*

ESTIMATED VALUE OF WORK:  
 PLUMBING \$ \_\_\_\_\_ RECEIPT No. *015A*  
 DRAINAGE \$ \_\_\_\_\_  
 TOTAL \$ *1,000.00* FEE PAID \$ *15.00*

Such work is to be carried out in strict accordance with the Drainage and Plumbing Regulations.

P. M. BARNES, City Engineer.

Inspector *Off Lovendyke*  
 DATED THIS *1st* DAY OF *May* 19*79*

22 SHAKESPEARE RD

DRIVE WAY

STEEP SLOPE

PLUMBING AND DRAINAGE INSPECTION SHEET

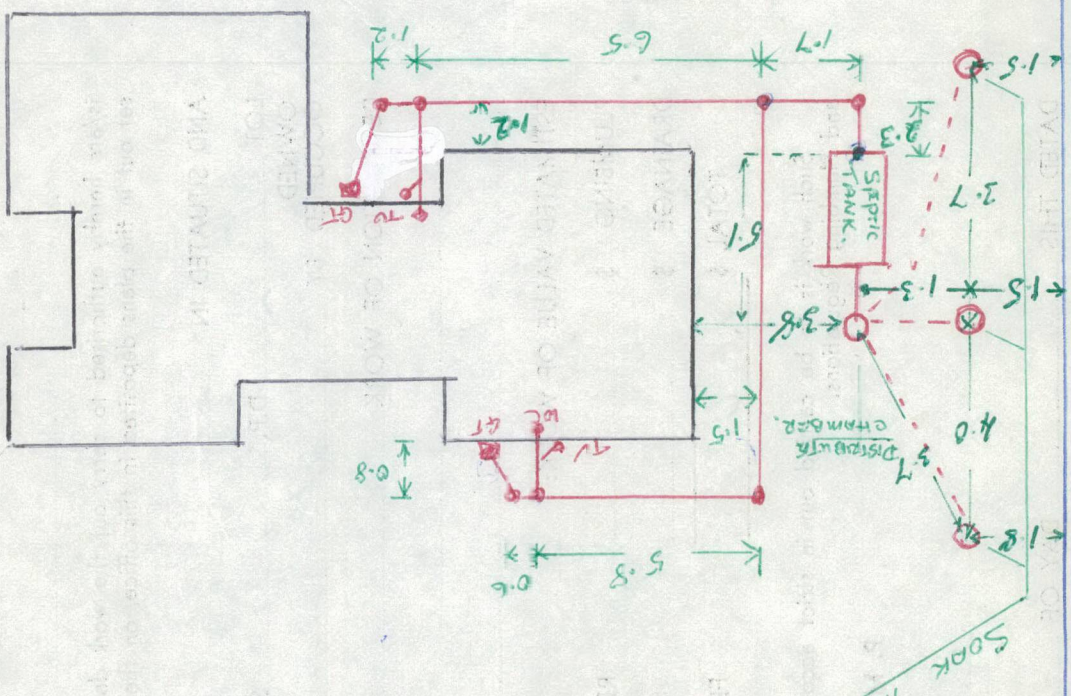

15/11/2014

WARRINGTON CITY COUNCIL

No. 2114