

APPROVED
[Signature]

REGD. OWNERS

1. The Registrar of the Provisions of Section 34 of the Counties Amendment Act 1981, the Surveyors Act 1988 and the provisions of the Plan of Subdivision shown hereon, conditional on the easements set out in the memorandum hereon being fully granted or reserved.

IN WITNESS WHEREOF the Common Seal of the Corporation of Ashburton is hereunto set and affixed this 17th day of January 1977, in the presence of

[Signature] CHAIRMAN
[Signature] COUNTY CLERK

The Ashburton County Council, pursuant to Section 33 of the Town and Country Planning Act 1955 (which empowers the Council to make the operative plan) submit for the district is hereby made in accordance with the regulations under the Surveyors Act 1988.

Date at Ashburton this 26th day of April 1977. Signature *[Signature]*

Field Book p. Traverse Book p. Reference Plans D.P.'s 331, 14526, 13425, & 35501. Examiner S. Smith. Approved as to Survey *[Signature]* Chief Surveyor 1/7/77. Deposited this 22nd day of October 1977.

File 153 Received 27.4.77

DP39825

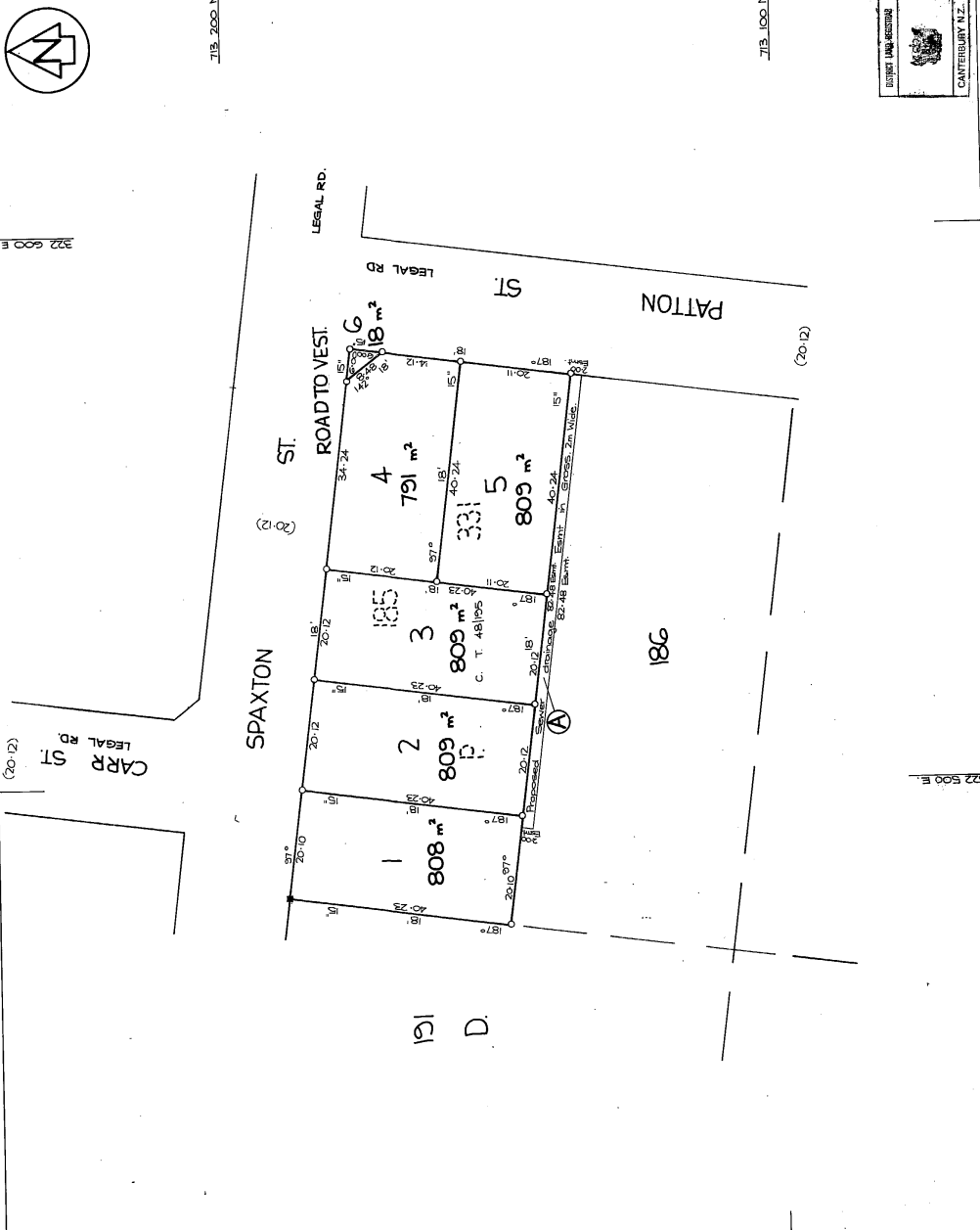

LAND DISTRICT CANTERBURY
SURVEY BLK & DIST. VII SPAXTON S.D.
NZMS 177 SHEET NO. S-82

LOTS 1-6 BEING SUBDN. OF LOT 185, D.P. 331.

LOCAL AUTHORITY ASHBURTON COUNTY
Surveyed by Beauvais & Wills
Scale 1:500 Date OCT, 1976.

Printed by Computers International Ltd. Wellington, New Zealand.