

North

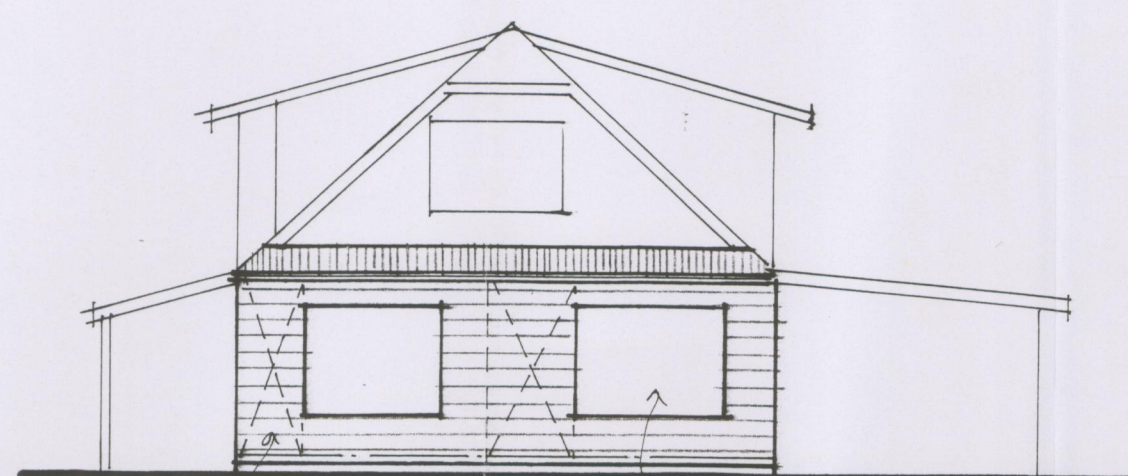

West

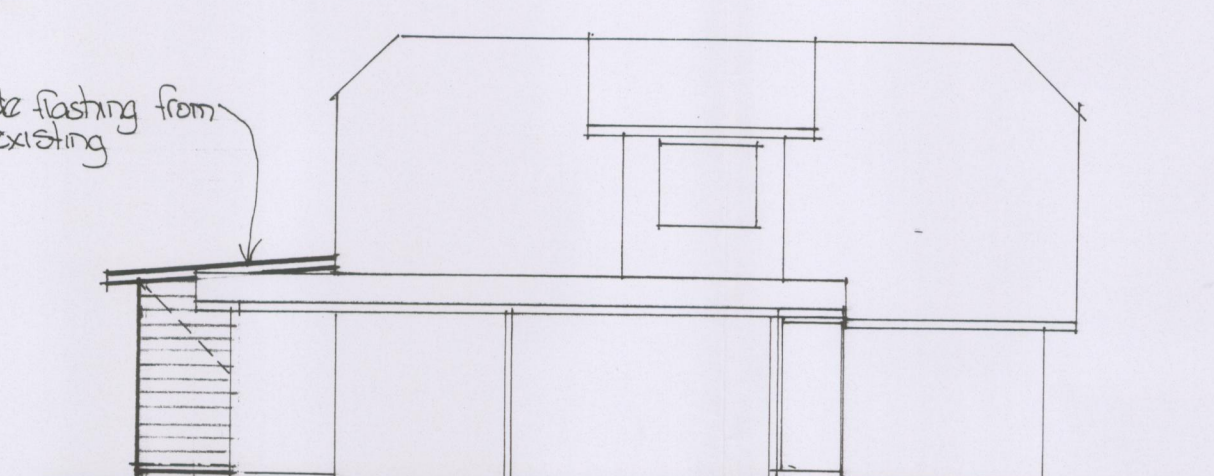

South

Hardiplank to match existing

re-use existing aluminium joinery complete with head & jamb flashings & sill tray

purpose made flashing from new roof to existing

Purins require
2 rows and
1 wire robe to
Rafter
30/5/03

APPROVED
These plans are approved in accordance with
The NZ Building Code.
These plans must remain on site.
TAURANGA DISTRICT COUNCIL

5° pitch coloursteel roofing on
building paper & netting on 15x50 purlins
@ 900 c/s on 150 x 50 rafters @ 900 c/s
100 x 50 ceiling joists @ 450 c/s
10mm Gb Board ceiling lining
100mm R2-b ceiling batts

coloursteel spouting on
2x 200 x 25 H/B fascia
Hardiesoffit

re-use existing aluminium joinery

R20 90mm wall batts

Hardiplank to match existing
on building paper

100mm concrete floor on
0.25 polythene on min.
100mm clean compacted fill

150W x 450D Footing
2/D12 @ 600 c/s
extend 600 into slab

1500

2400

Section 1:50

Pile 200mm below
Sewer invert at 1.2m c/s

coloursteel flashing

2/200 x 50 lintel

remove existing exterior wall

drill & epoxy D12 starters @ 600 c/s
to existing slab

150 x 150 thickened edge to slab
1/D12



TAURANGA DISTRICT COUNCIL
PROJECT INFORMATION MEMORANDUM
11134
Refer to accompanying documents

check & confirm all dimensions on site - all new work to match existing

ARCHITECTURAL DRAUGHTING
Sheryl Kramer
530 No. 3 Road, Te Puke. Ph/Fax (07) 573 9758

SMITH ALTERATION

Section, Elevations

DATE
12 - 3 - 2003

SCALE
1:50, 1:100

REF
23-03 313

SHEET NO

2

2