

TAURANGA DISTRICT COUNCIL
 Plans and specifications approved subject to all work being carried out in accordance with the District Council Bylaws and Town Planning ordinances.
M.S. Mortimer Building Officer
 25-5-92 Date
 IMPORTANT - 24 HOURS NOTICE MUST BE GIVEN TO THE INSPECTOR'S OFFICE BEFORE POURING CONCRETE FOUNDATIONS - BOND BEAMS - SUSPENDED TERRACE SLABS - CONCRETE FLOORS INSULATION - PRELINE - COMPLETION.

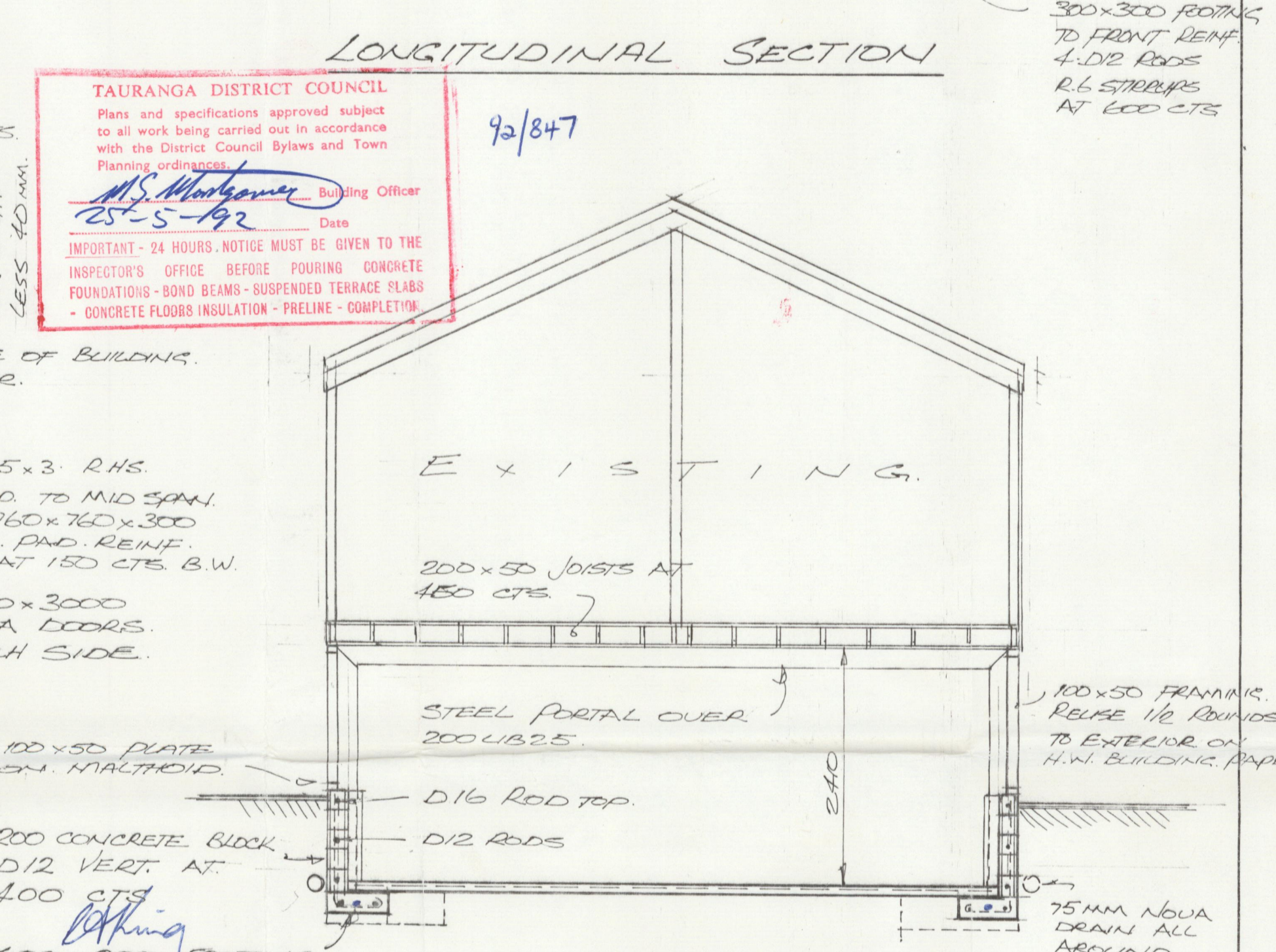
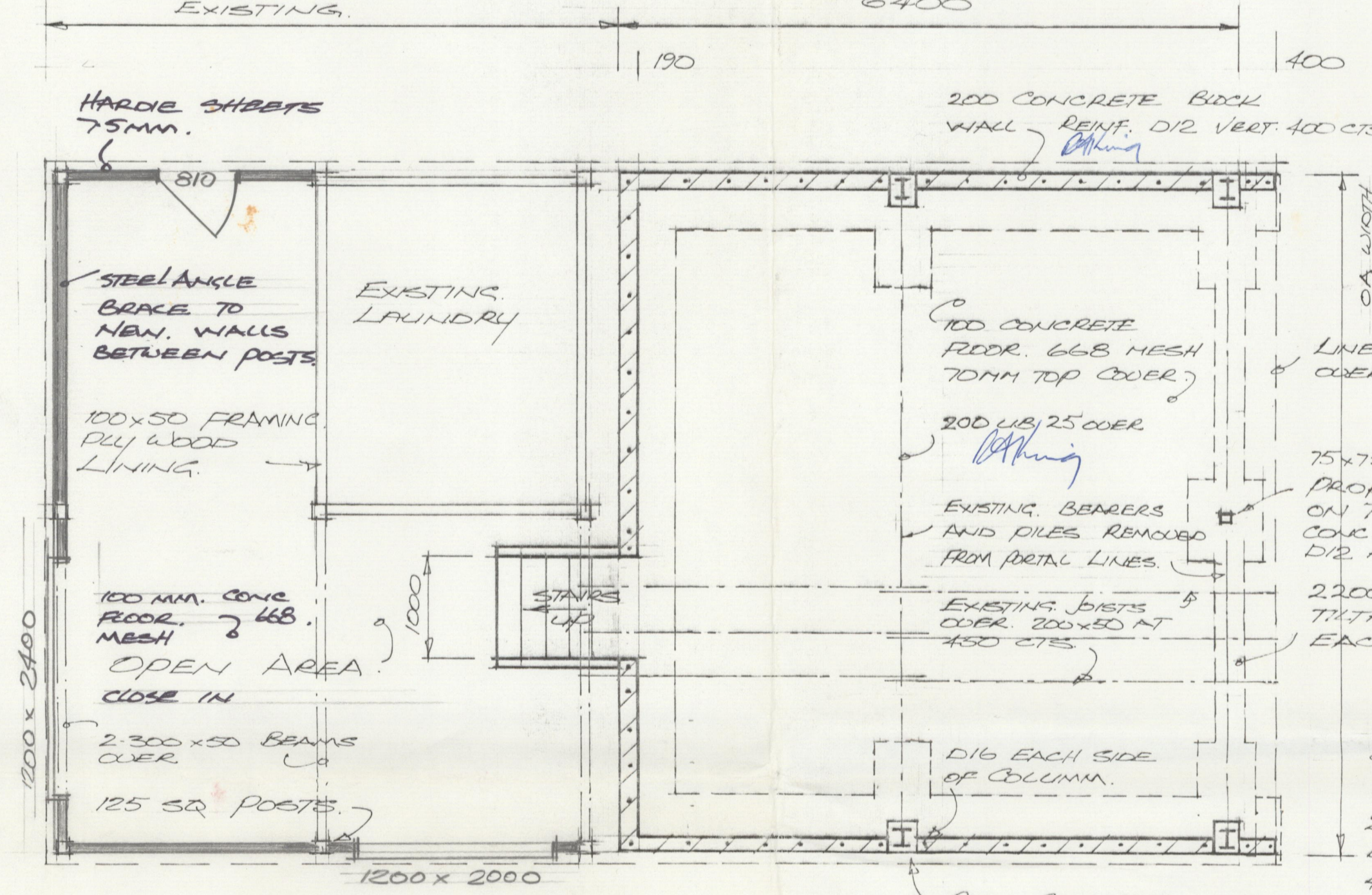

THE PORTAL FRAMES & RETAINING WALL STRUCTURAL ELEMENTS ON THIS DRAWING IDENTIFIED BY THE SIGNATURE OF R.A. KING HAVE BEEN DESIGNED BY:
FAIRCLOUGH AND KING CONSULTANTS LIMITED
 CIVIL AND STRUCTURAL ENGINEERS
 PHONE (07) 578 8071 TAURANGA
 SIGNED: *R.A. King* DATE 16/4/92
 REFER REPORT No. 92/38

NOTE:
 CONTRACTOR TO VERIFY ALL DIMENSIONS BEFORE COMMENCING ANY WORKS

PLANS MNZID		PROPOSED GARAGE UNDER EXISTING -		MRS. L. FISHER		1.
223 BELLEVUE RD, TAURANGA		AT 179 DIXON ROAD		PAPAMOA		27.3.92
PHONE 576 4583	BRENT MARTIN					15-4-92

PERMIT PLAN