



Site Location Plan
Scale: 1:500

NOTES

ALL DIMENSIONS TO BE CONFIRMED ON SITE BY CONTRACTOR

1	2.12.19	For Approval	ML
Issue	Date	Comments	Chkd

LUMEN
 CIVIL AND STRUCTURAL ENGINEERS
 210 Hazeldean Road, Addington, Christchurch
 P O Box 8373 Christchurch New Zealand
 (03) 377 1546 - structural@lumen.net

**Proposed
 EQ Repairs
 for
 Aaron McGuinness
 at
 12A Forth Street
 Richmond
 Site Plan**

Scales: 1:100 @ A3	
Designed: KS	Drawn: KS
Checked:	Approved:
Date: December 2019	

Project	Drawing	Issue
17431	S100	1

DESCRIPTION OF BUILDING WORK
The building has suffered differential settlement. Repairs to be completed under Section 112 of the Building Act. Use MBIE Guidance for methodology where required.
Re-level the main house floor as detailed. Repaired floor levels to be better than 50mm differential settlement over the house and floor slopes less than 1:200 over distances greater than 2m
Repair wall and ceiling linings as needed after releveling.

ENGINEER'S INSPECTIONS
Floor levels after repair.

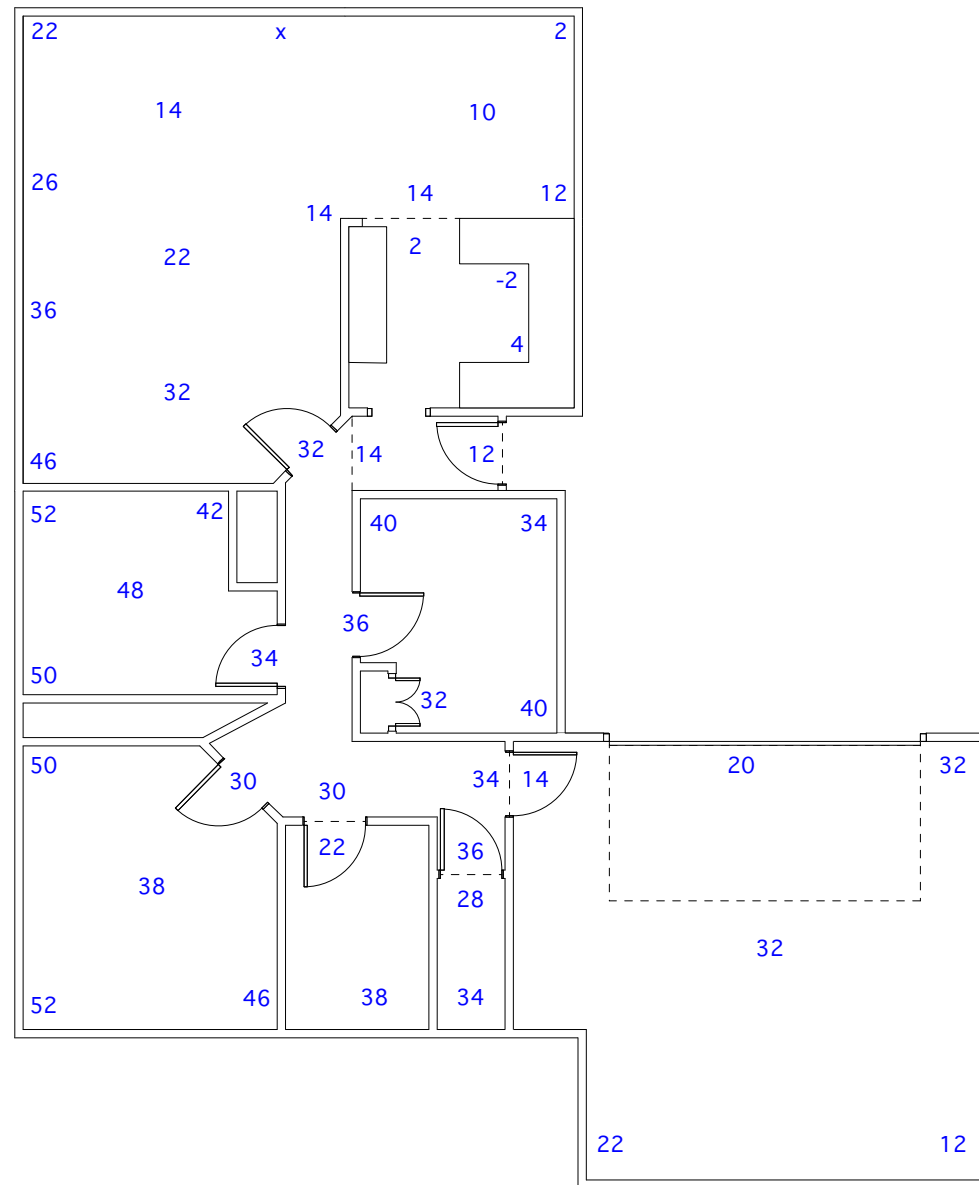

NOTES

ALL DIMENSIONS TO BE CONFIRMED ON SITE BY CONTRACTOR

KEY:

76 existing levels

1 2.12.19 For Approval ML

Issue	Date	Comments	Chkd

LUMEN

CIVIL AND STRUCTURAL ENGINEERS
 210 Hazeldean Road, Addington, Christchurch
 P O Box 8373 Christchurch New Zealand
 (03) 377 1546 - structural@lumen.net

**Proposed
 EQ Repairs
 for
 Aaron McGuinness
 at
 12A Forth Street
 Richmond**

Floor Plan

Scales: **1:100 @ A3**

Designed: **KS** Drawn: **KS**

Checked: Approved:

Date: **December 2019**

Project	Drawing	Issue
17431	S200	1