

2063509
APPLICATION FOR BUILDING PERMIT
Wanganui City Council

Date: 24.1.5.71

THE CITY ENGINEER,

No. 926 lb.

DEAR SIR,

I hereby apply for a Building Permit to erect/demolish add to dwelling

according to locality plan and detailed plans, elevation, cross sections and specifications of building deposited herewith, in duplicate at:

Street: 15 Kelvin St Val. No.: 1320-359

Lot: 1 D.P. 13129 Section: _____ Block: _____

Owner: J. A. Smith

Address: 15 Kelvin St

Type of Building: Dwelling

Purpose for which Building will be used: Guest

Total Floor Area: 16 sq. ft.

ESTIMATED VALUE:

Building	\$	<u>100-00</u>
Plumbing & Drainage	\$	<u>100-00</u>
TOTAL	\$	<u>200-00</u>

Building Fee	\$	<u>1-00</u>	Rec. <u>04985</u>
Plumbing & Drainage Fee	\$	<u>1-00</u>	Rec. _____
Water Connection	\$		PWR _____
Drain Connection	\$		PWR _____
Inspection Fee	\$		Rec. _____
Crossing Fee	\$		PWR _____
Footpath Damage Deposit	\$		Rec. _____
TOTAL CITY COUNCIL FEES	\$	<u>2-00</u>	
Building Research Levy	\$		Rec. _____
TOTAL	\$	<u>2-00</u>	

Name of Plumber: _____

IF WORK VALUED AT \$20,000 OR MORE —

Estimated date of commencement of work:

Month _____

Year: _____

Completion of Work:

Month _____

Year: _____

Builder or Owner: R. P. SMITH

(Block Letters)

Address: 15 KELVIN ST

Signature: R.P. Smith

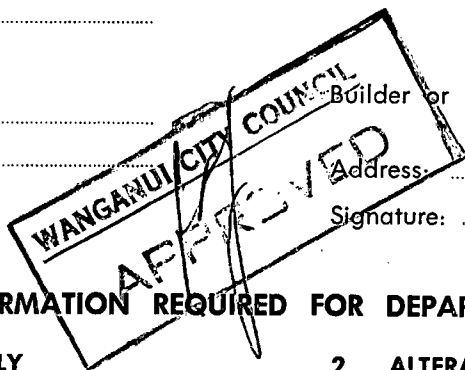

INFORMATION REQUIRED FOR DEPARTMENT OF STATISTICS

1. NEW BUILDING ONLY

(a) Are other buildings on same site?
 YES _____ NO _____

(b) If flats state:

(1) No. of blocks: _____

(2) No. dwelling units: _____

2. ALTERATIONS AND/OR ADDITIONS

Dwelling units gained: _____
 lost: _____

3. CONVERSIONS

(Type of Building)

Converted to _____
 (Type of Building)

4. DEMOLITIONS

Dwelling units lost: _____

1320 MRS. JEAN A. SMITH,
359 15 KELVIN ST.,
ARAMOHO.

LOT 1 D.P. 13129
15 KELVIN ST.

1200 3500 1700

GENERAL REMARKS

BUILDING INSPECTOR:

HEALTH INSPECTOR:

DRAINAGE ENGINEER:

DESIGNING ENGINEER:

TOWN PLANNING:

Neighbours consent required siting 4' from bdy.

[Signature]

PROPOSED ALTERATION
 to the South of Kelvin St
 Aramco

W/B. outside
 4x2 framing Nearer treated
 Pines.
 PINS - Lining

Approx 200
 Concrete Piles at 4 1/2" x 6" clc
 Fresh 5x2 at 18" clc. if over 4' long.
 SLEEPS 4x3 at 6" clc
 Studs 4x2 at 18" clc

Building paper on netting

3x2" at 30" clc

4x2" at 36" clc

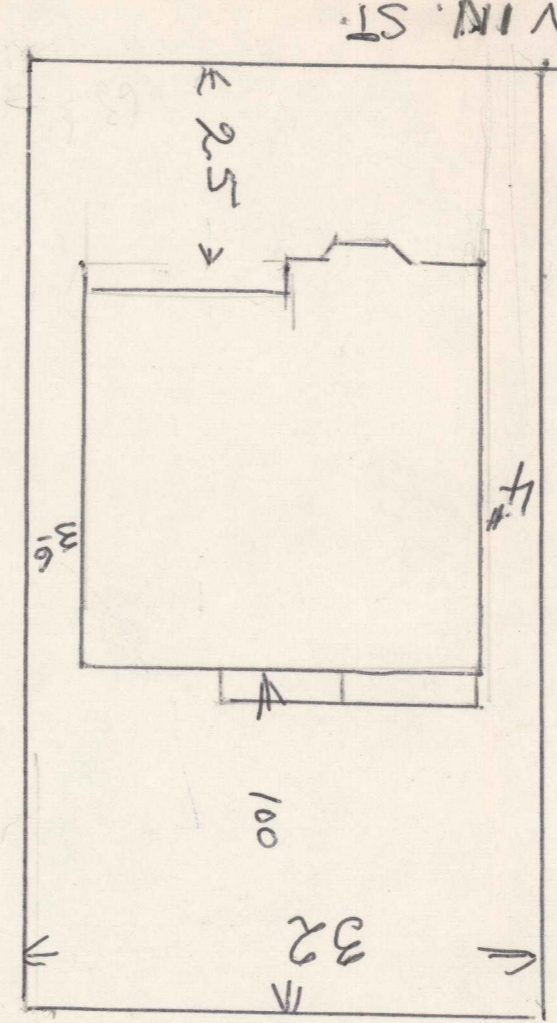
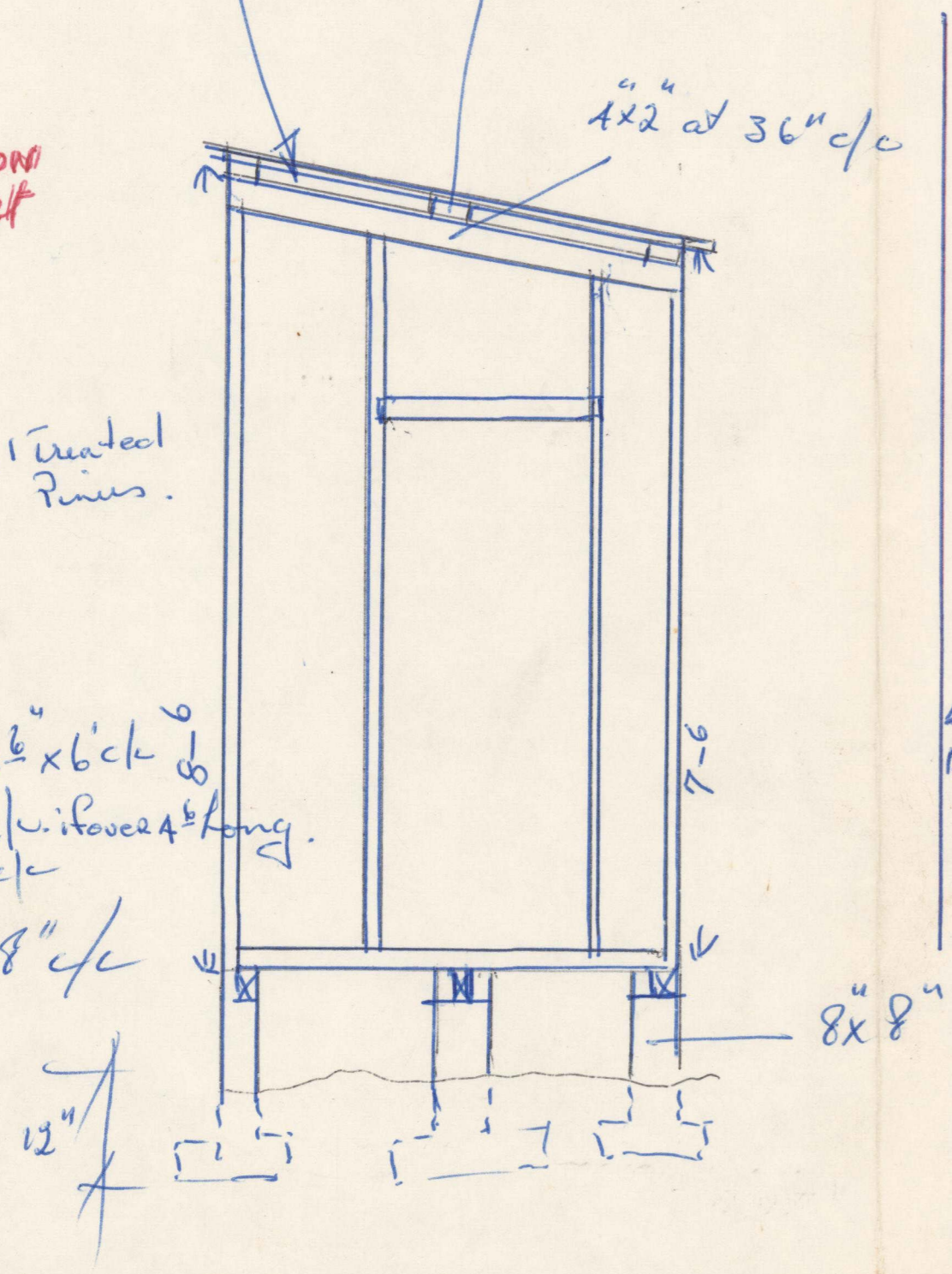

KITCHEN

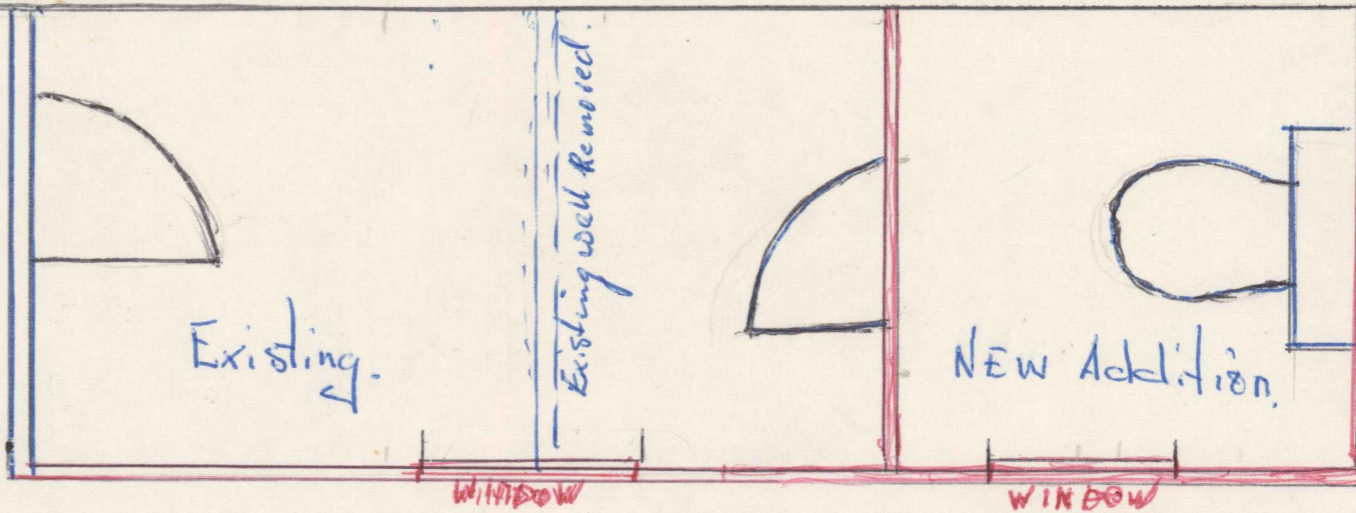

Boundary
 4' 4"
 4' 9"
 4' 4"

EXISTING DRAIN
 NEW A GEN. DRAIN
 11 4" 9' 11 4" 5' 11 4"

We hereby agree to
 the alterations as shown on this
 plan
 J.B. Thomas
 D. J. Thomas
 Kelvin St.

KELVIN ST.

KELVIN ST.

3' 6"

Boundary

PLUMBING AND DRAINAGE INSPECTION SHEET

SERVICE TESTED

FOUL DRAINAGE

INSTALLED BY

DAVE TOOHALL

STORM DRAINAGE

CITY WATER SUPPLY

PRIVATE WATER SUPPLY

HOT WATER SUPPLY

SEWER VENTS

BACK VENTS

W.C.

SINK

BATH

SHOWER

BASIN

TUBS

CEILING VENT

HEATING

SWIMMING POOL

METER

DANGEROUS GOODS

REG. PLUMBER M/S.....

J TOOHALL

AND/OR DRAINLAYER.....

is/are hereby authorised to carry out the work described herein and/ as set out in the plans deposited in this office, on the premises.

OWNED BY.....

J.A. SMITH

OCCUPIED BY.....

AND SITUATED IN.....

15 KELVIN ST.

WANGANUI SECT.....

/LOT 1 /D.P. 13129

DESCRIPTION OF WORK.....

NEW TOILET

ESTIMATED VALUE OF WORK:

PLUMBING \$.....

FEE PAID \$ *1.00*

DRAINAGE \$.....

TOTAL \$ *100.00*

BUILDING PERMIT APPLICATION No.....

926

/RECEIPT No.....

03A

Such work is to be carried out in strict accordance with the Drainage and Plumbing Regulations, 1959.

B. J. JACKSON City Engineer

Inspector.....

I.I. BRADSHAW

Date.....

29-2-71

DATED THIS.....

25th

DAY OF.....

May

19.....

71

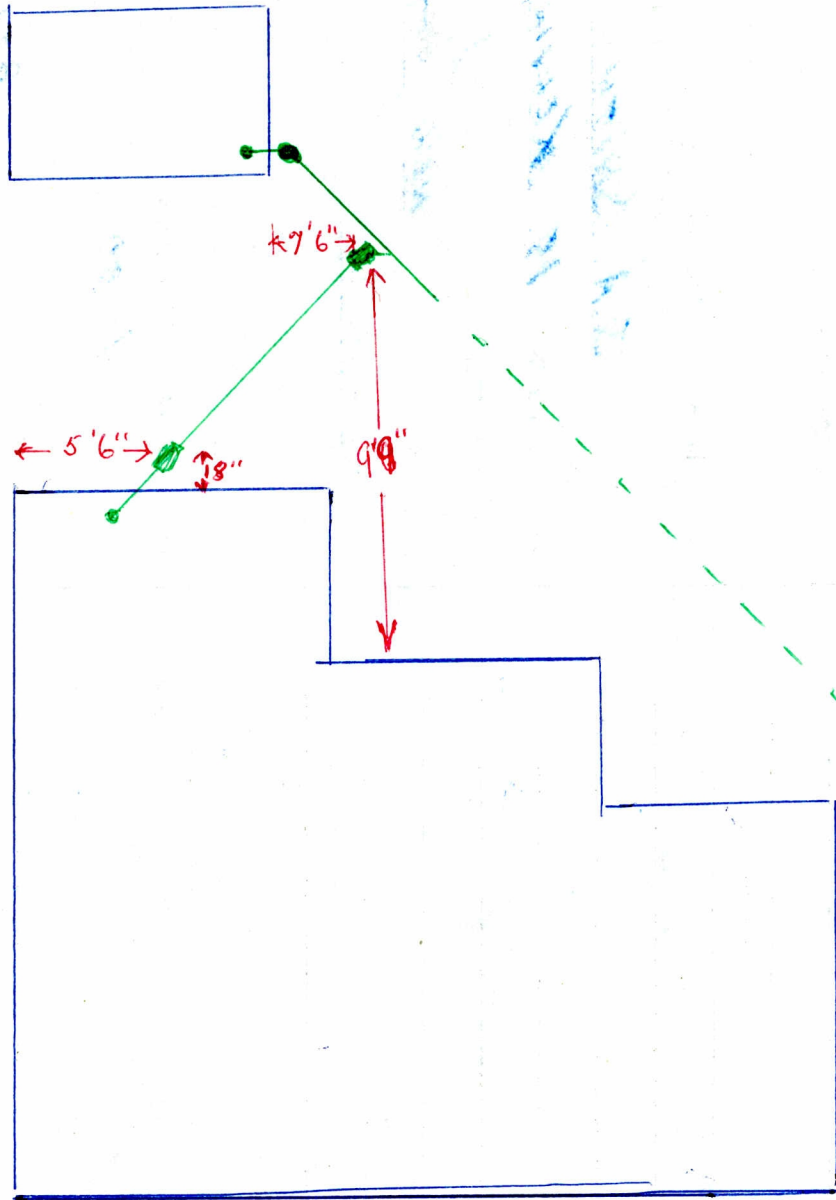

15 KELVIN ST.

VALUATION ROLL No.

1320/359

LEGAL DESCRIPTION

LOT 1 D.P. 13129

9761
15 KELVIN STREET

DRAINAGE & PLUMBING PERMITS

BUILDING PERMITS

Existing Use

Designation

Zoning

Undersize Section

Building Line Restriction

Proposed Street

Proposed Service Lane

Proposed Access Way

Conditional Use

File:

Specified Departure

File:

Dispensations

Reference

Date

Permit No.

Date

Permit No.

Date

Nature of Work

2946 /	4-10-50	ER = ER. WASHHOUSE
C063509 /	24-5-71	ADD TO DWG

Dangerous
Goods Licence

Fill Points

Housing File No.

Underground Tank

Type

Capacity
gals

Water Connection

Reg. No.

Amt. Paid.

Water Meter

Water Bore

Drainage Connection

Reg. No.

Amt. Pd.

Pool

Filtered

Unfiltered

Back Flow
PreventerStormwater
Connection

Reg. No.

Amt. Pd.

Heating

Gas

Oil-fired

Coal-
Wood

Electric

Other

Kerb Crossing

Reg. No.

Amt. Pd.

32018

76-10

Processed 28/1/93

Subdivision Conditions	Yes	Easements	See above
	No		None

SCALE: