

4

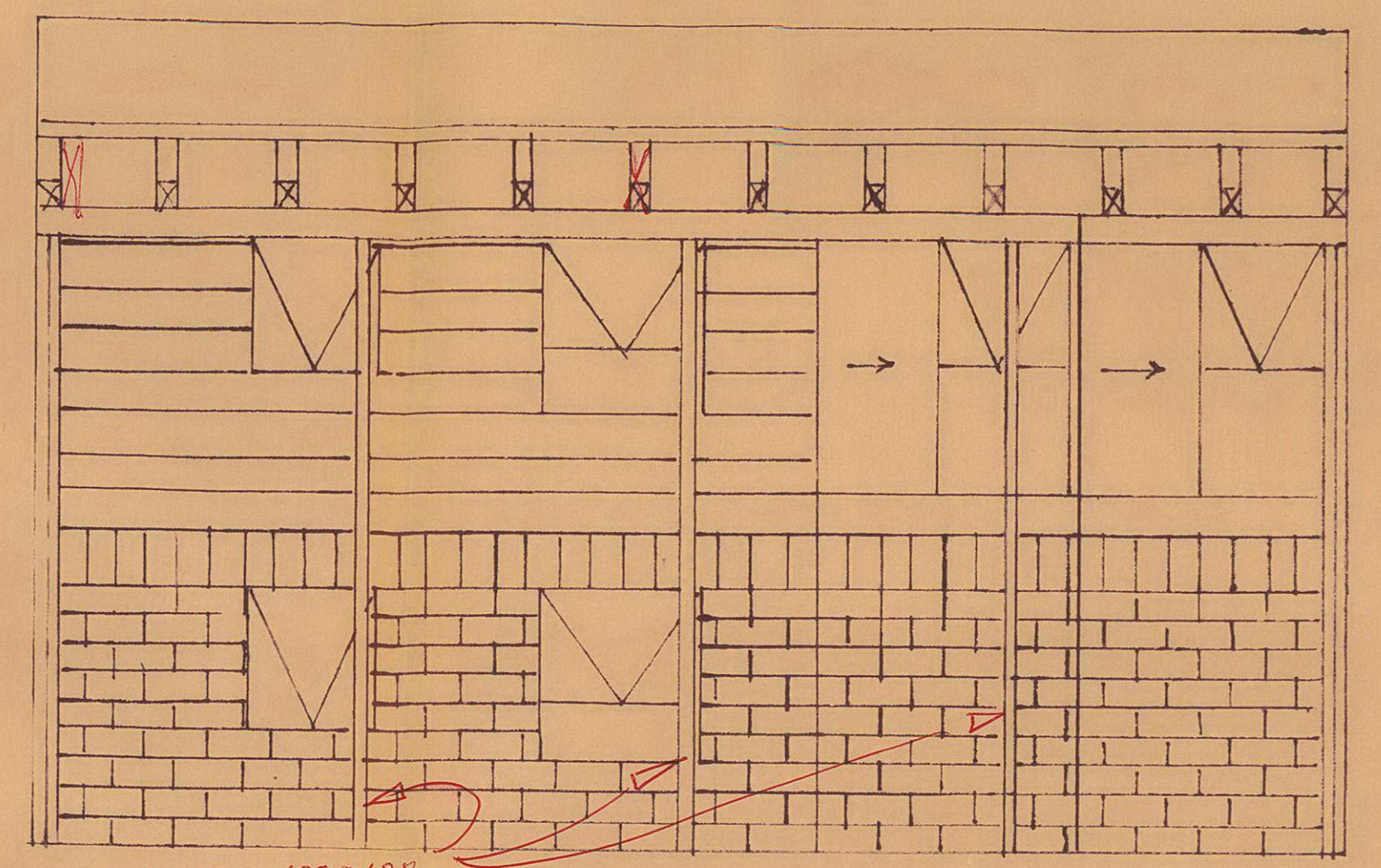

3

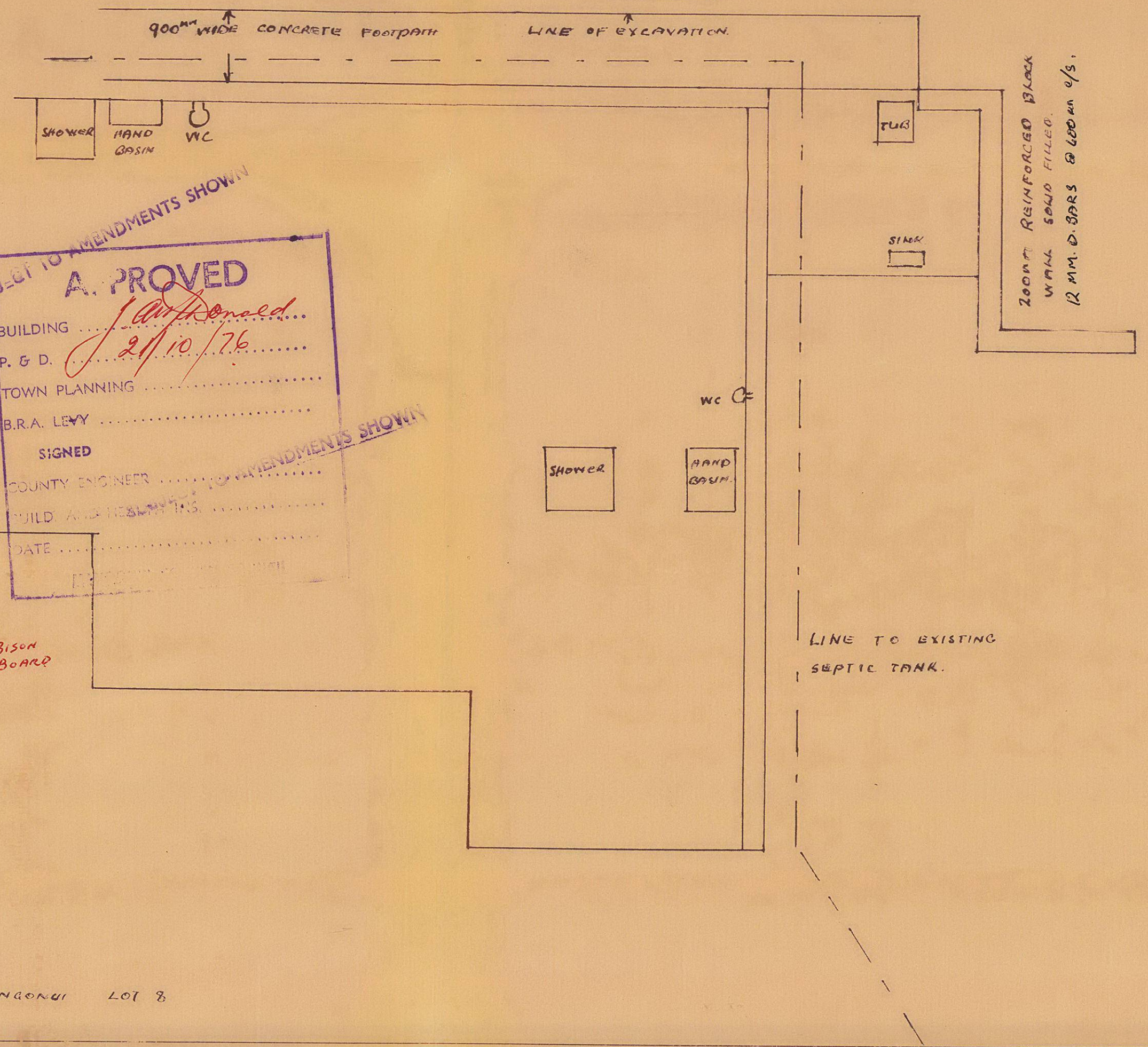
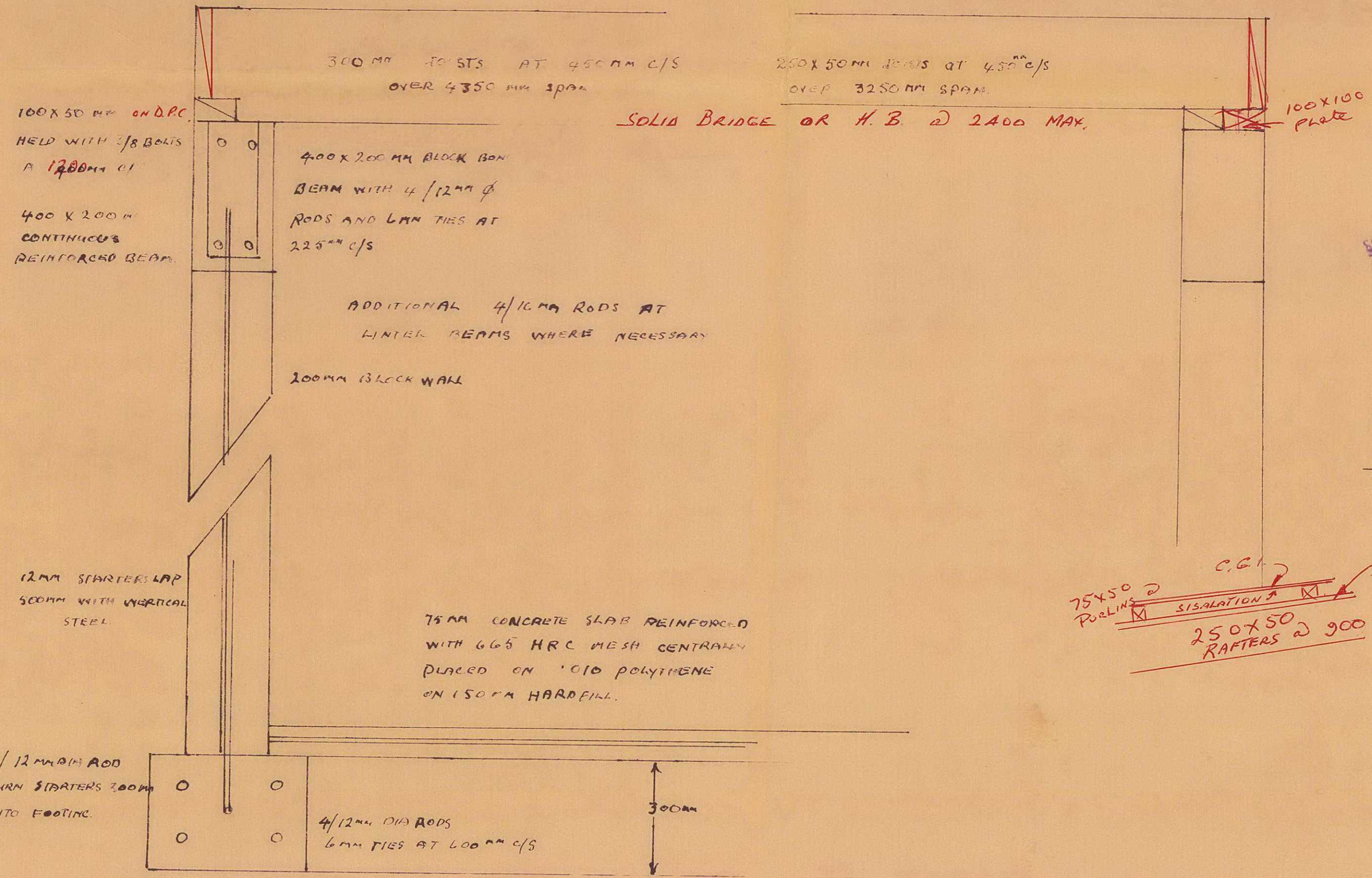

SUBJECT TO AMENDMENTS SHOWN

**A. PROVED**

BUILDING ..... J. G. Donald .....

P. & D. .... 21/10/76 .....

TOWN PLANNING .....

B.R.A. LEVY .....

SIGNED .....

COUNTY ENGINEER .....

BUILD AND RESIDENTS .....

DATE .....

AMENDMENTS SHOWN

SCALE 1:10

PROPOSED RESIDENCE FOR RE. BURGESS GREY ST MILLBAY HANGONUI LOT 8

STATE HIGHWAY 10

STATE HIGHWAY 10

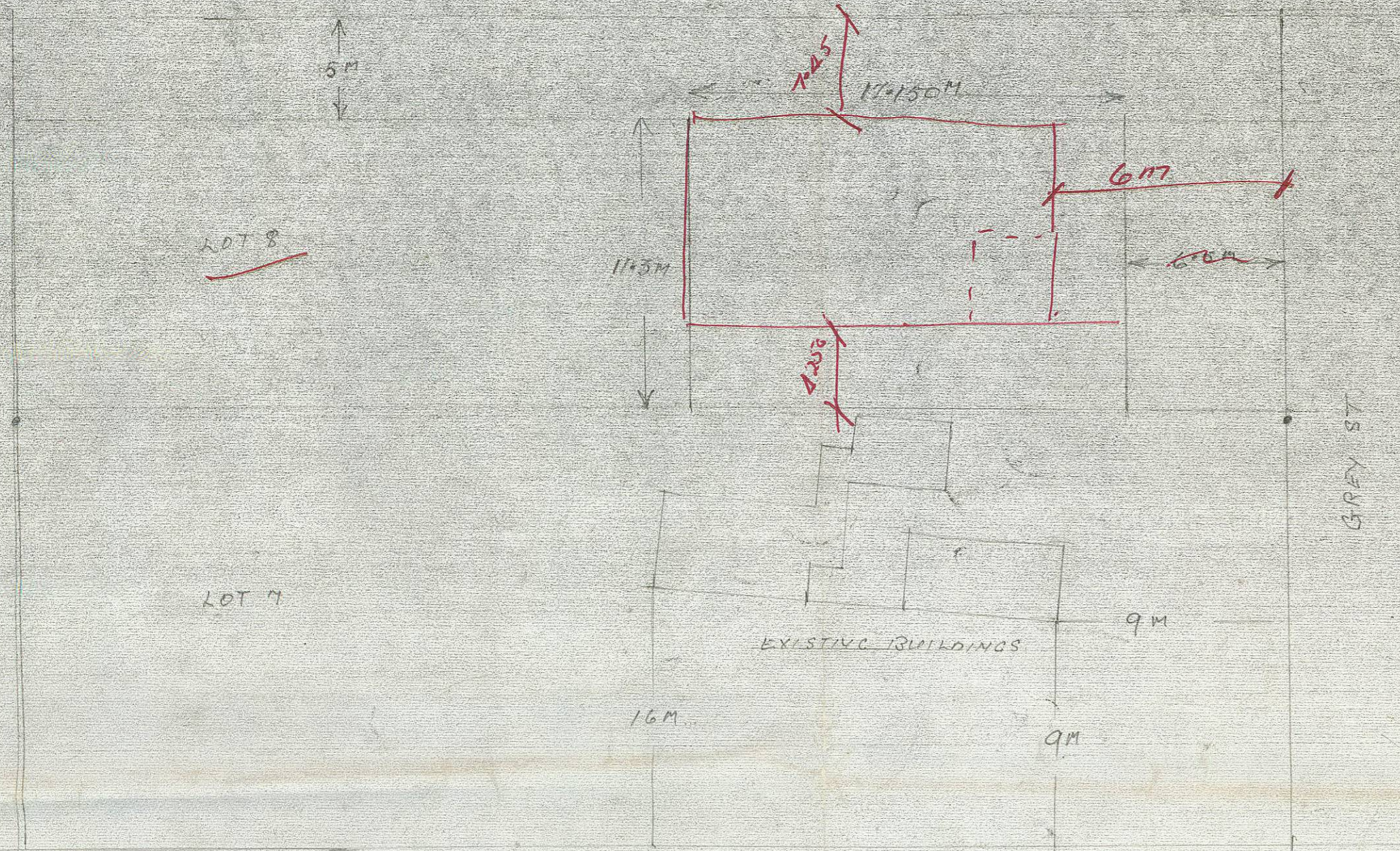

**APPROVED**

BUILDING *J. McDonald*

P. G. D. *2/10/76*

TOWN PLANNING

B.R.A. LEVY

SITE PLAN LOT 7 & 8 TITLE 1120/136 DP 41348

PROPOSED RESIDENCE FOR RE BURGESS.

2.60  
 13.00

3.500  
 3.700  
 3.1  
 4.050  
 18.00  
 B-1.50

R. F. Burgess  
 62 SOMERSET ST  
 BACKLANDS BEHOLD

STRAP RAFTERS AT APPEX

WIRE RAFTERS TO STUDS WHERE POSSIBLE

20/11/76

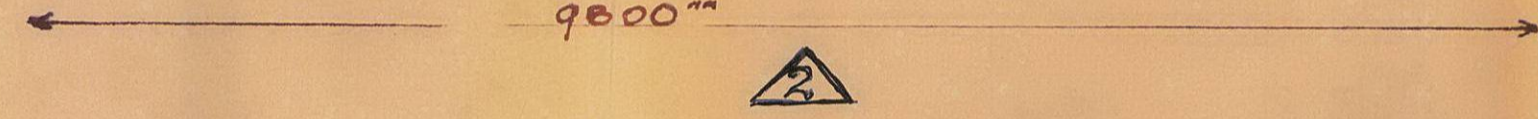
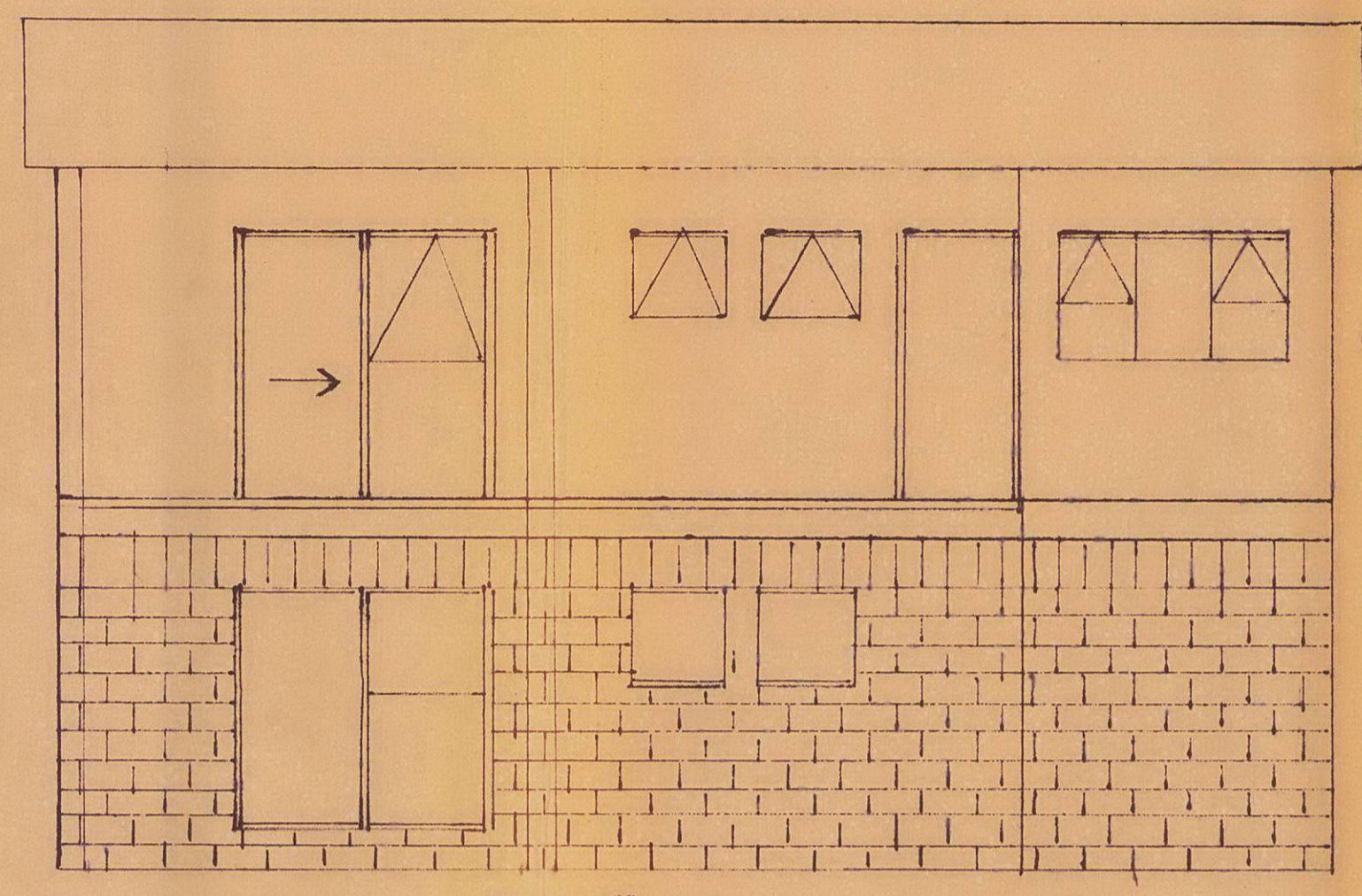
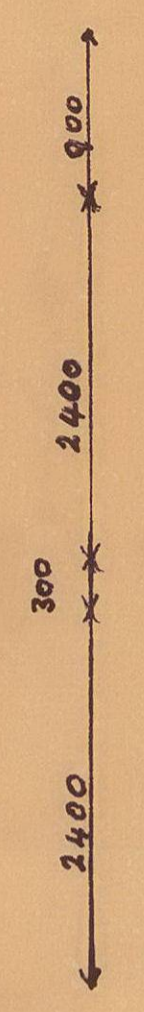
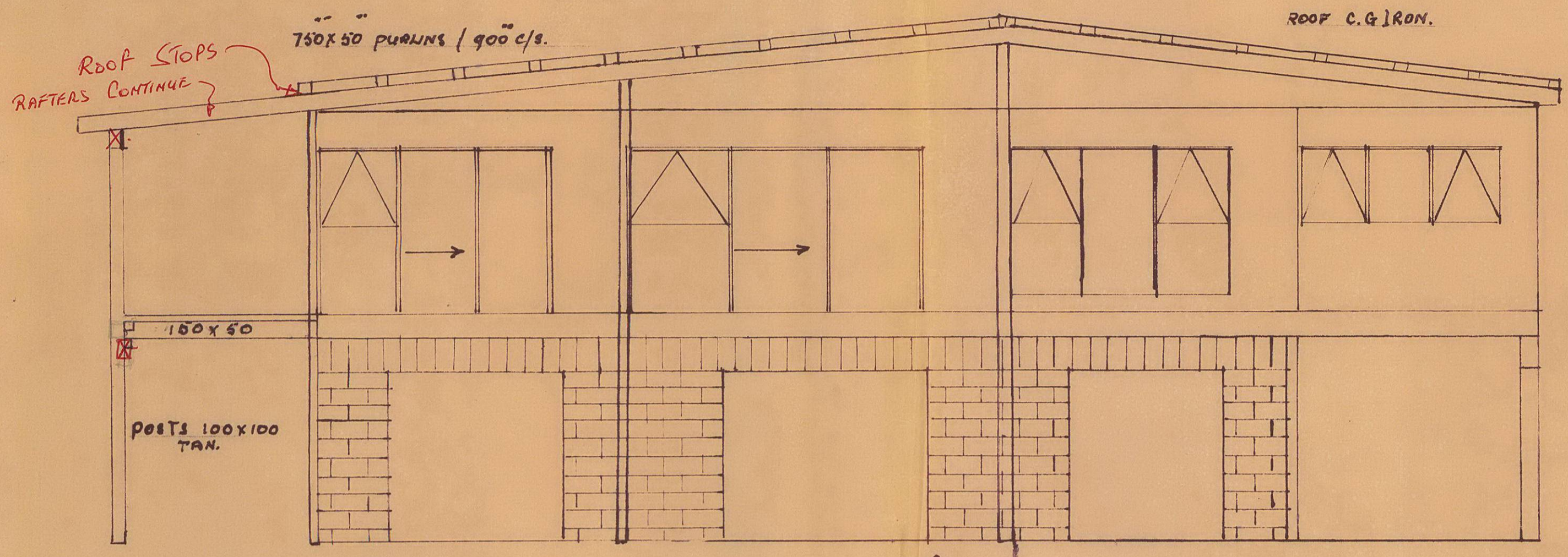

APPROVED  
 BUILDING ... J. McDonald...  
 P. E. D. ... 25/10/76...  
 TOWN PLANNING ...  
 B.R.A. LEY ...  
 TO AMENDMENTS ...

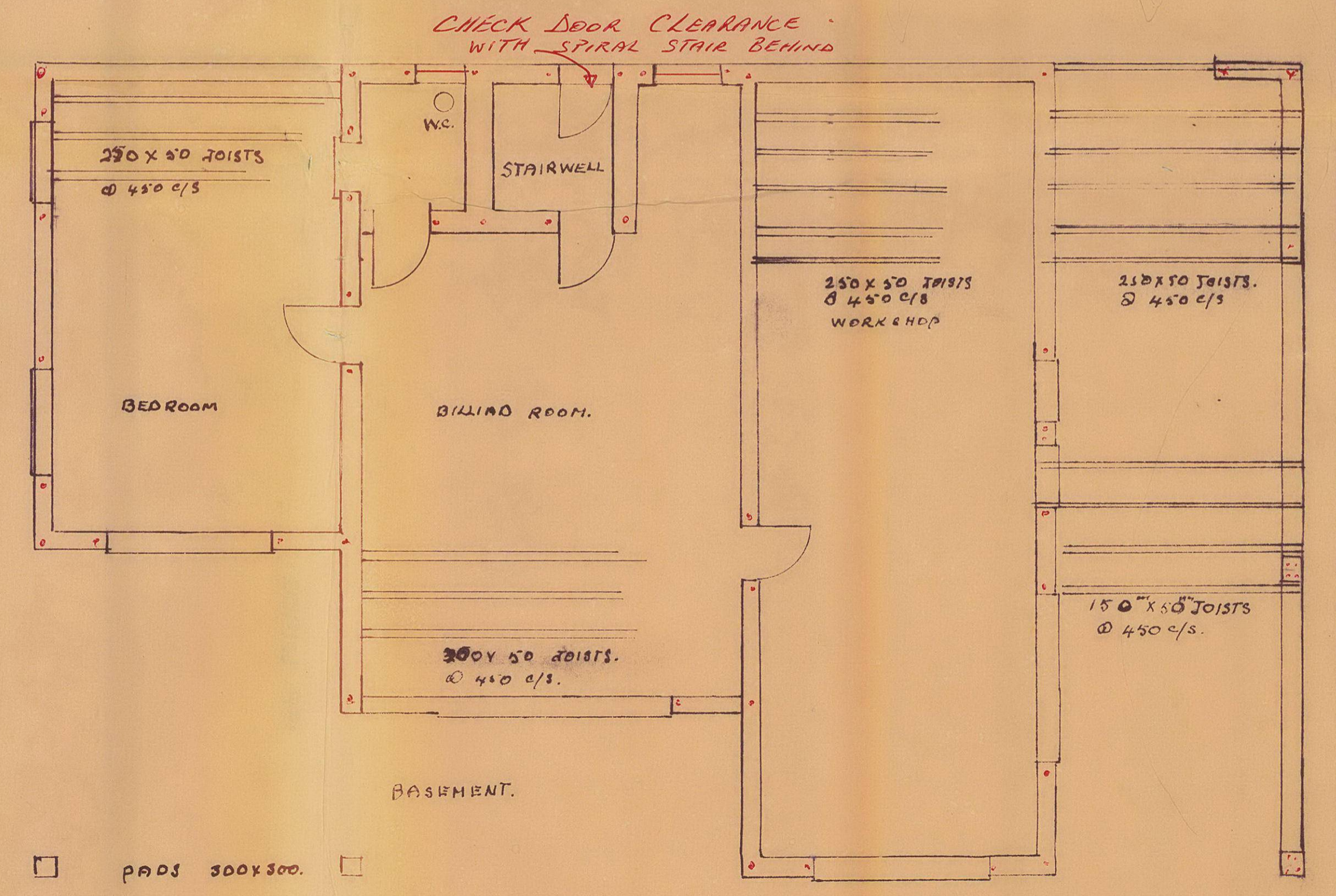
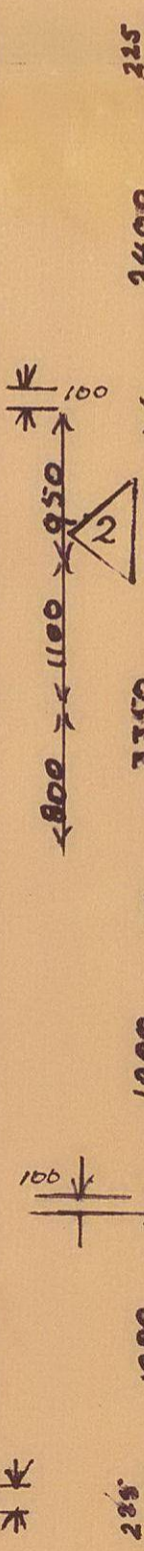
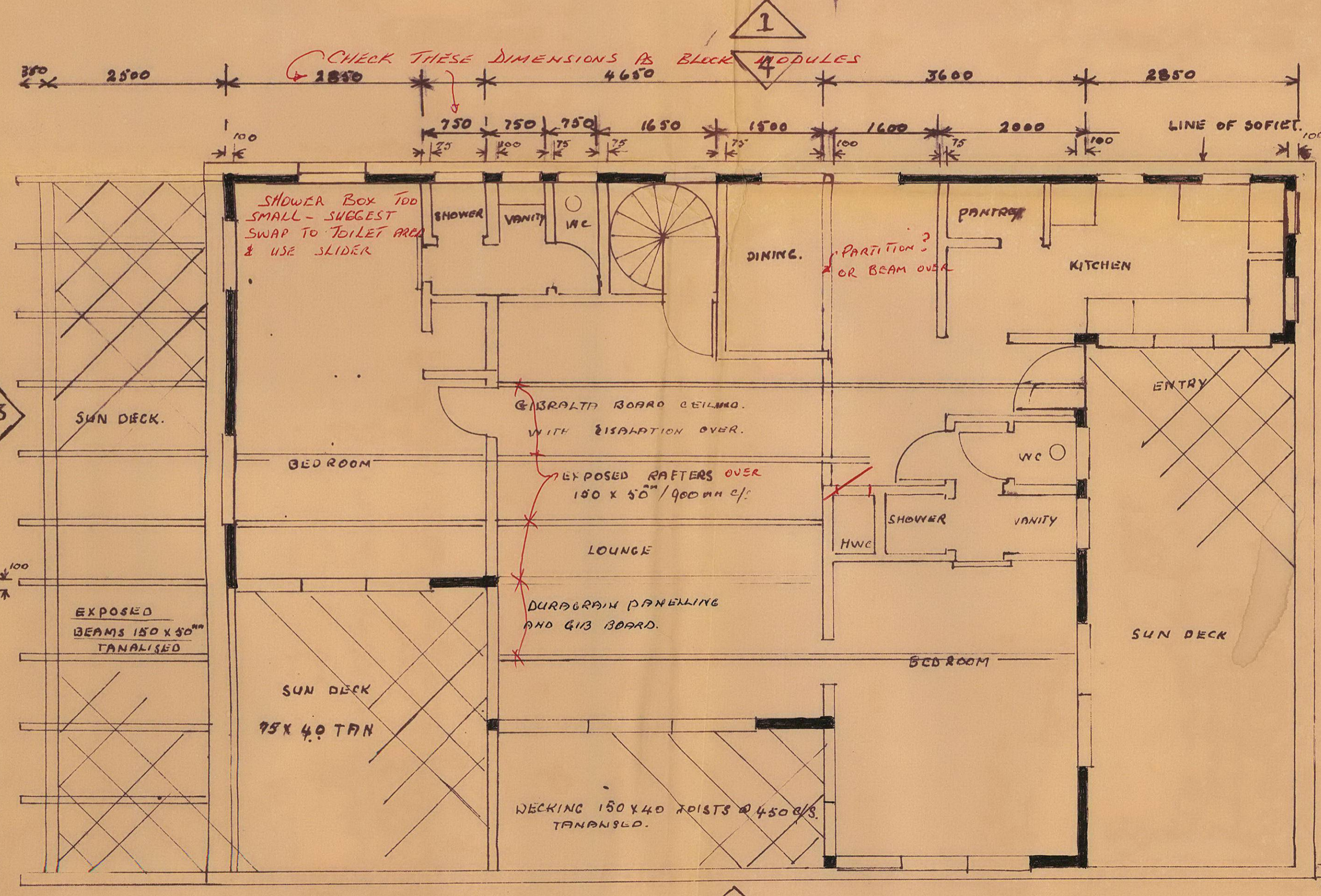

SCALE 1:50