



**RECORD OF TITLE  
UNDER LAND TRANSFER ACT 2017  
FREEHOLD**

**Guaranteed Search Copy issued under Section 60 of the Land  
Transfer Act 2017**



  
R. W. Muir  
Registrar-General  
of Land

**Identifier** **WN24A/558**  
**Land Registration District** **Wellington**  
**Date Issued** 25 November 1982

**Prior References**  
WNB1/874

---

**Estate** Fee Simple  
**Area** 617 square metres more or less  
**Legal Description** Lot 18 Deposited Plan 15969  
**Registered Owners**  
Valerie Anne Thomson, Alison Irene Thomson and Julie Anne Illston

---

**Interests**  
425724 Certificate under Section 26 Housing Act 1955 that pipelines for the passage of sewage serve the within land

WELLINGTON LAND DISTRICT

CITY OF WANGANUI

Deposited this 19<sup>th</sup> day of June, 1952

Land Transfer Office  
Received: 18/6/52  
Title Ref.: 15969  
Referred to Draughtsmen 2/1/52

K. 30850  
District Land Registrar  
1951

21577

1	136-1482
2	148-1482
3	148-1482
4	148-1482
5	148-1482
6	138-137
7	138-137
8	138-137
9	138-137
10	138-137
11	138-137
12	138-137
13	138-137
14	138-137
15	138-137
16	138-137
17	138-137
18	138-137
19	138-137
20	138-137
21	138-137
22	138-137
23	138-137
24	138-137
25	138-137
26	138-137
27	138-137
28	138-137
29	138-137
30	138-137
31	138-137
32	138-137

Schedule of Areas

Secs. 1 to 25 (incl)	4 - 1 - 11.74
26	0 - 0 - 36.00
27	0 - 1 - 00.00
28 to 32 (incl)	1 - 0 - 12.24
<b>Total</b>	<b>5 - 3 - 20.00</b>

Note: Boundaries enforced except where shown.

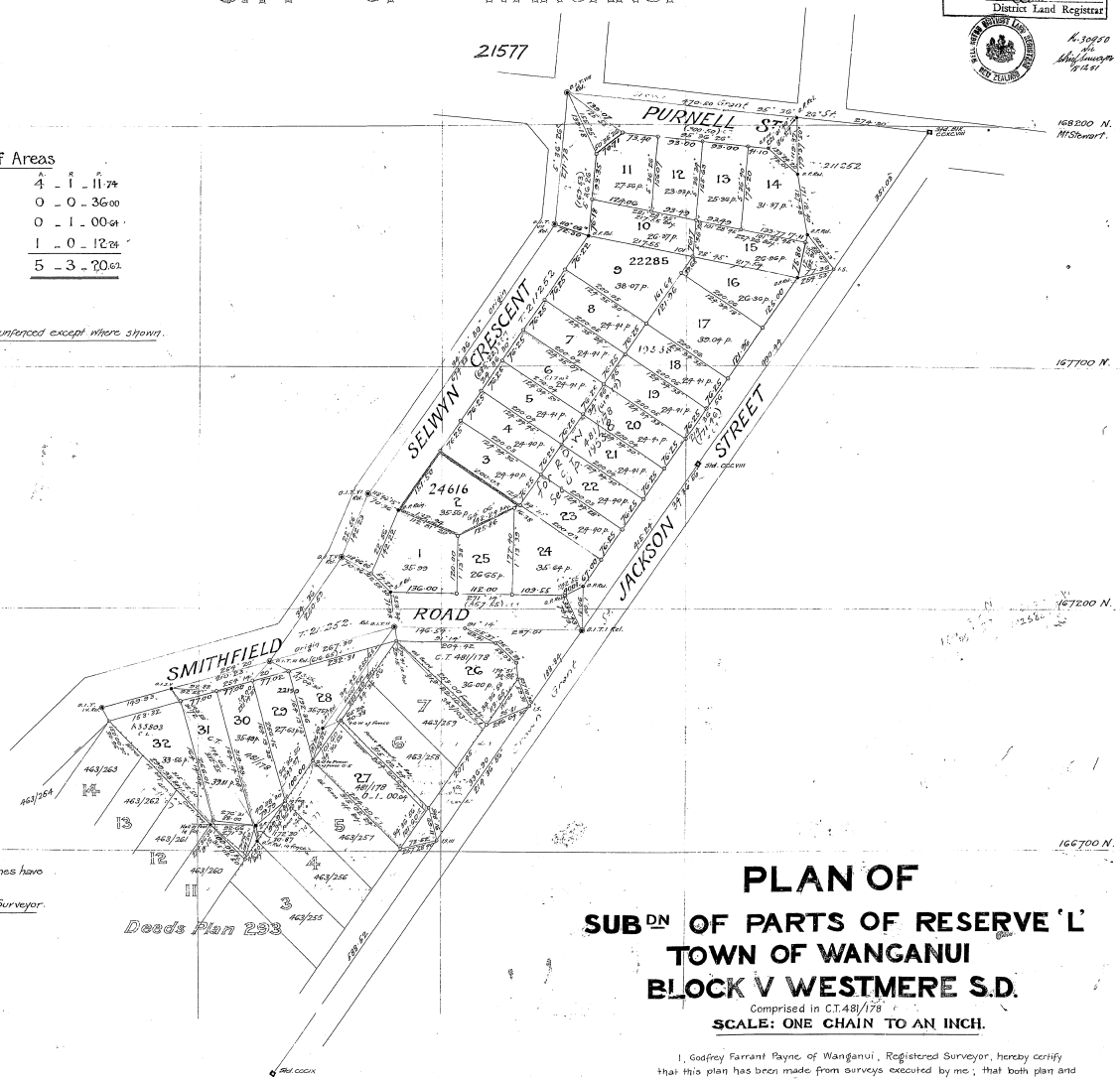

I hereby certify that all hanging lines have been chained and observed twice.  
R. S. Payne  
Regd. Surveyor.

**PLAN OF**  
**SUB<sup>DN</sup> OF PARTS OF RESERVE 'L'**  
**TOWN OF WANGANUI**  
**BLOCK V WESTMERE S.D.**  
Comprised in C.T. 48/178  
**SCALE: ONE CHAIN TO AN INCH.**

I, Godfrey Farrant Payne of Wanganui, Registered Surveyor, hereby certify that this plan has been made from surveys executed by me; that both plan and survey are correct, and have been made in accordance with the rules of the Survey Board.  
Dated at Wanganui this 10<sup>th</sup> day of June, 1952.

R. S. Payne  
Registered Surveyor.

Approved:  
G. Clapperton  
Chief Surveyor  
27/6/52

Formerly S.O. 19871  
15969



Correct -  
14/6/52 - M. J. Gardner  
FILE A-285 - 1/558  
AUTHORITY  
PARENT PLAN S.O. 3251  
REF. PLANS: D.P. 2281, Deeds 229, 5082/20  
Received: No.  
Field Book: 3349 Page: 142-149  
Traverse Book: C. 1111 Folio: 92-102  
Examined: 27/7/52, 24/1/57  
Revised: 24/6/52  
Ready for approval: 16/2/52