



**RECORD OF TITLE
UNDER LAND TRANSFER ACT 2017
FREEHOLD**

**Guaranteed Search Copy issued under Section 60 of the Land
Transfer Act 2017**





R. W. Muir
Registrar-General
of Land

Identifier SL5C/147
Land Registration District Southland
Date Issued 29 March 1977

Prior References
SL101/69

Estate Fee Simple
Area 790 square metres more or less
Legal Description Lot 11 Deposited Plan 9224
Registered Owners
Nic Bain Limited

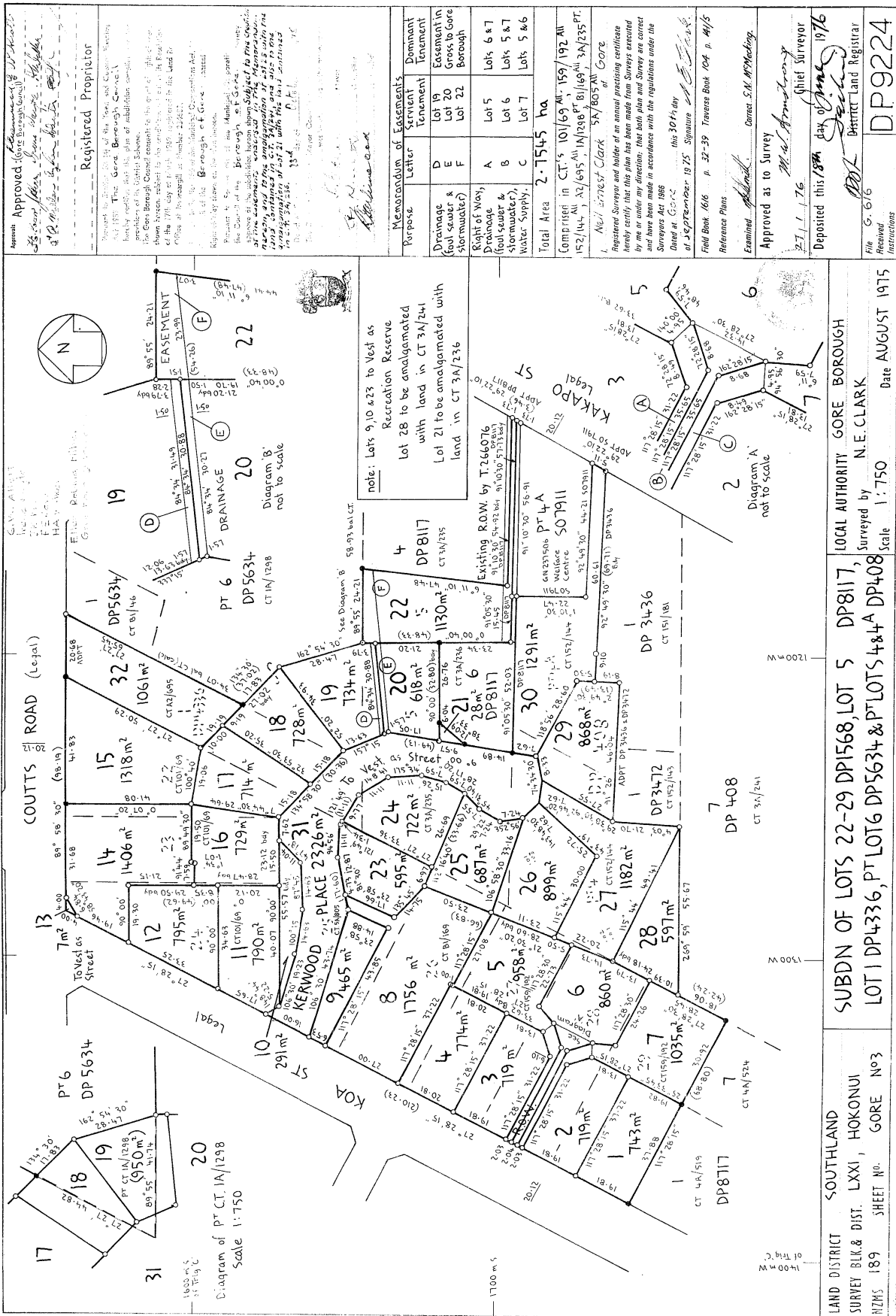
Interests



Approved (Long Borough Council) 17/11/75
 Registered Proprietor
 The Genl. Borough Council
 Registered Proprietor

Memorandum of Easements
 Purpose Letter Dominant Tenement
 Drainage Lot 19 Easement in Lot 20
 Right of Way, Drainage & Stormwater Lot 5 Lot 6 & 7
 Water Supply Lot 6 Lot 5 & 7
 Total Area 2.7545 ha

Comprising in CT's 101/69, 159/192, 11/152/144, 11/248/81, 169/3A/235/11, 1/161/577637, Clark 3A/803/11 of Gore
 Registered Surveyor and holder of an annual practicing certificate hereby certify that this plan has been made from surveys executed by me or under my direction, that both plan and survey are correct and have been made in accordance with the regulations under the Surveyors Act 1966
 Date at Gore this 30th day of September 1975 Signature *N.E. Clark*
 Field Book 1616 p. 32-39 Traverse Book 104 p. 44/5
 Reference Plans
 Examined *N.E. Clark* Correct S.M. W. Mackay
 Approved as to Survey *N.E. Clark* Chief Surveyor
 Deposited this 18th day of June 1976
 Registrar Land Registrar
 File G. 616 DP9224

LAND DISTRICT SOUTH LAND SURVEY BLK & DIST. LXXI, HOKONUI RIMS 189 SHEET No. GORE No 3
 SUBDN OF LOTS 22-29 DP1568, LOT 5 DP8117, LOCAL AUTHORITY GORE BOROUGH
 LOT 1 DP4336, PT LOT 6 DP5634 & PT LOTS 4 & 4A DP408
 Surveyed by N.E. CLARK
 Date AUGUST 1975
 Scale 1:750