

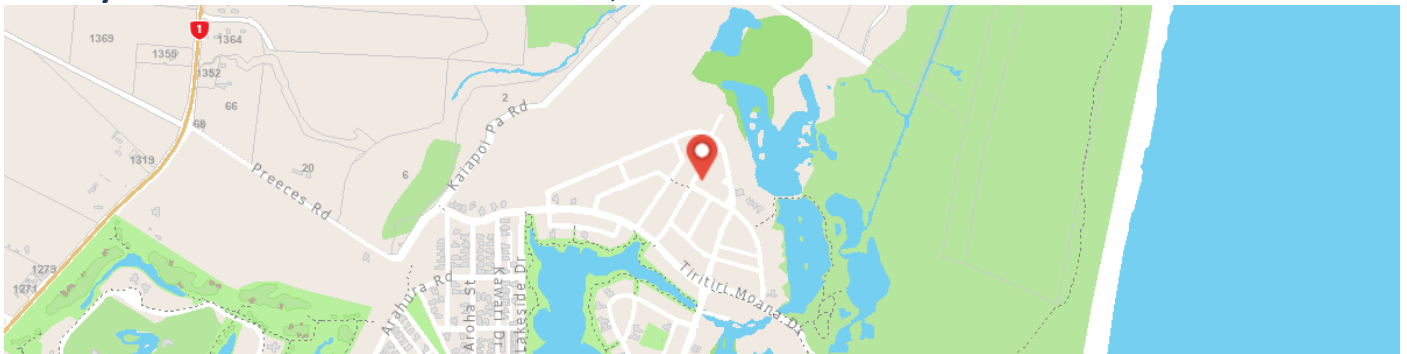

Property Search

— All about a property and its environment

Physical Address: 24 Awatere Street,



Document Date: 19/11/2025 1:11:17 PM

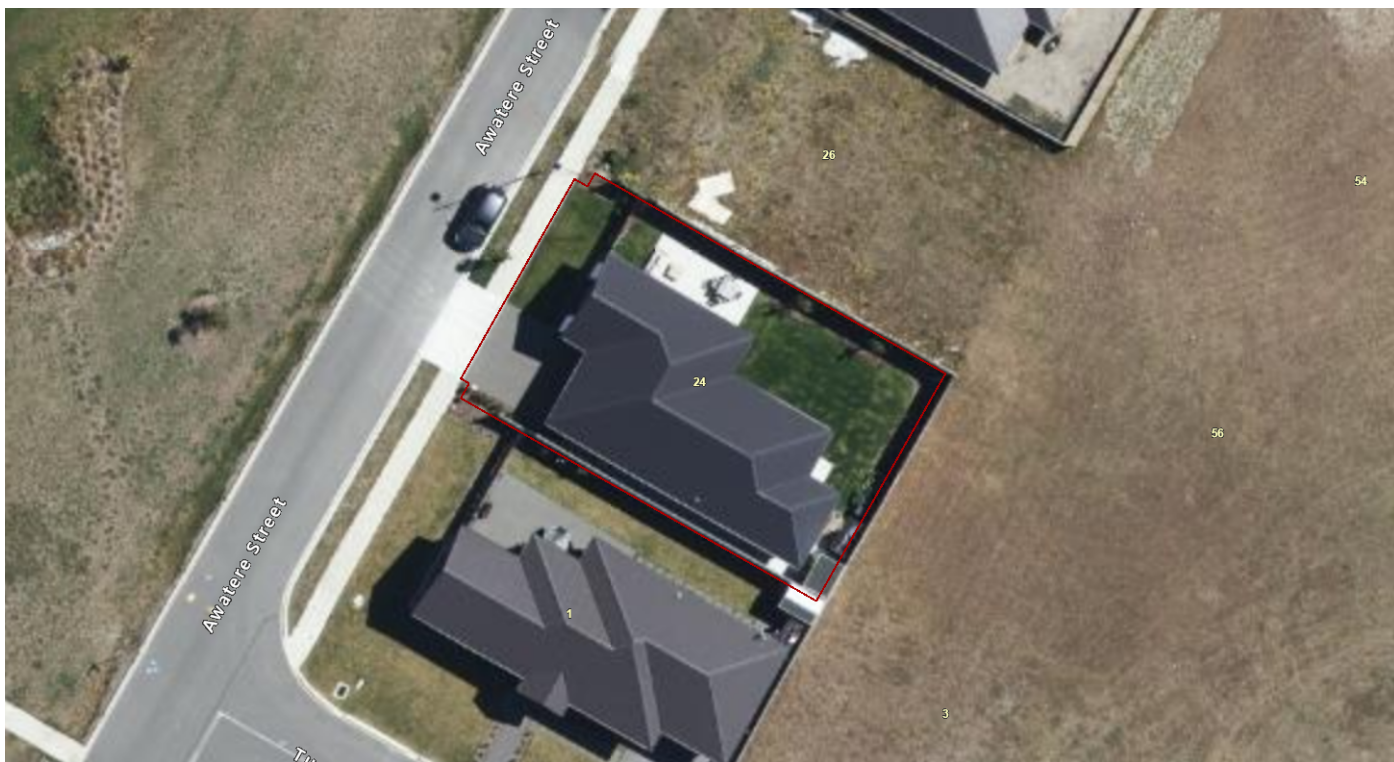

Property Rating Unit Boundary

Photo Date

Aerial Photo Date(s):

Property Information

Street Address: 24 Awatere Street

Locality:

Appellation: Lot 1460 DP 479470

Rating Area (ha): 0.03988969

Valuation Number: 2163200882

Land Value: \$350000

Capital Value: \$730000

Local Council: Waimakariri District Council

Property Details

Titles:

- 668760

Land Parcels:

- Lot 1460 DP 479470

Rating Units:

- Valuation Number:

Property Information from the local, regional and national government.

<https://propertysearch.canterburymaps.govt.nz/>

Street Address:
Locality:
Legal Description:
Data Source:
Rating Hectares:
Capital Value: \$
Land Value: \$

EQC Claims:

Land Zoning

Technical Category:

- Category: N/A - Rural & Unmapped

District Plan:

- Res6

Source Data: <https://waimakariri.isoplan.co.nz/eplan/#/Property/0>

Schools

Schools Nearby (3km):

- Waikuku School

School Zones:

- Rangiora New Life School
- Christchurch Adventist School
- Kaiapoi High School
- Marian College
- Pegasus Bay School

Transport

Bus Stops within 200 m:

Schedule Information: <http://rtt.metroinfo.org.nz/rtt/public/Schedule.aspx>

Bus Routes within 200 m:

Terms and Conditions:

<https://apps.canterburymaps.govt.nz/canterburyMaps/TermsandConditions.pdf>