

Sw to existing

PROPOSED
ADDITION

EXISTING
DECK

new
steps

for details of
new pergola refer
to Sheet 3

EXISTING
RESIDENCE
on Lot 3 DPS 62967

R. O. W.

R. O. W.

Anchorage
Grove

D.P.S.62967
Lot 2
Area 505m²

new retaining wall

A/1

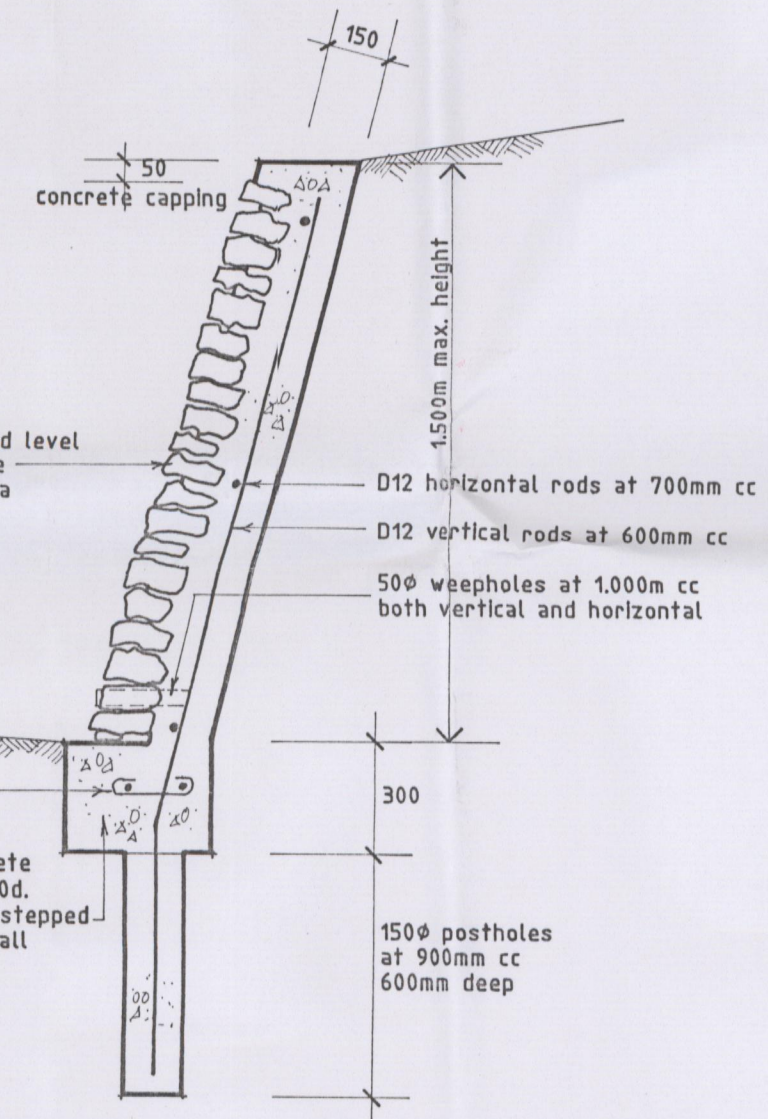

Section A/1

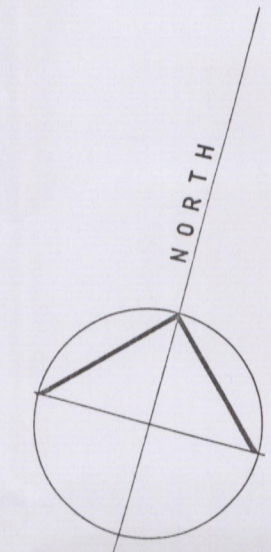

APPROVED
These plans are approved in accordance with
The NZ Building Code.
These plans must remain on site.
BAY BUILDING CERTIFIERS

Addition to Residence
at 10 Anchorage Grove
TAURANGA

for Mr. & Mrs. G. Rankin

Drawing Site Plan	Job no 4162
Scale 1:100	Date August 1999
Issue 2	Sheet no 1
NOTE: It is the contractors responsibility to check and verify all dimensions and levels on site before commencing any work.	
of 3 sheets	

TREVOR JONES
DESIGN 2000 LTD
architectural designer

Maungatapu
Tauranga
phone/fax 07 544 0283