

- existing reinf conc walls
- existing blockwork walls
- new ex100x50 timber framed wall

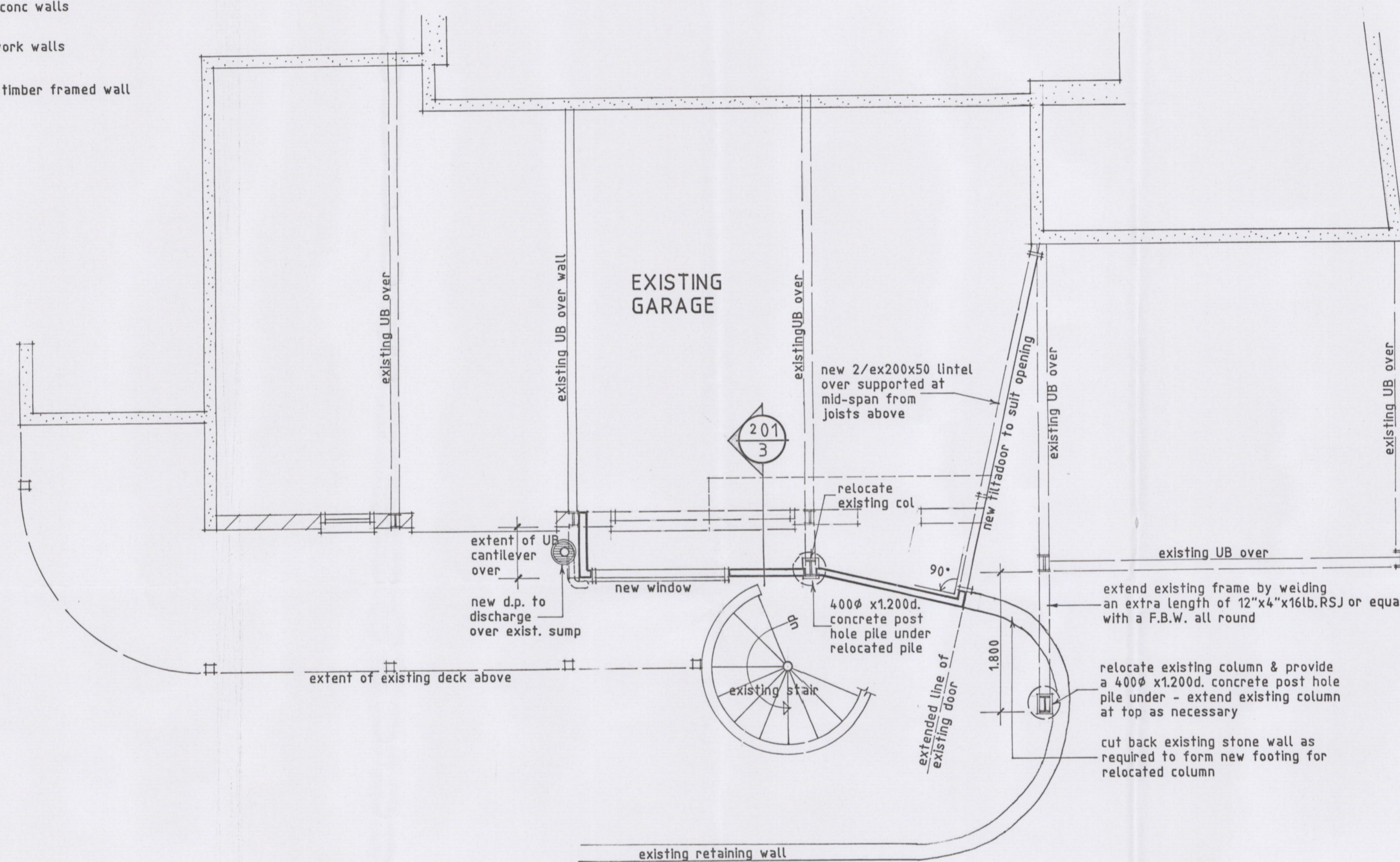

These plans are approved in accordance with
The NZ Building Code.
These plans must remain on site.
APPROVED
TAURANGA DISTRICT COUNCIL



RANKIN RESIDENCE MAUNGATAPU Alteration to Garage

Drawing	Basement Plan	Job no	3947
Scale	1:50	Date	April 1997
Remarks	Sheet no 2 of sheets		

**TREVOR JONES
DESIGN LIMITED**
architectural designer

390 Maungatapu Road
Tauranga
phone/fax 07 544 0283