

APPLICATION FOR BUILDING PERMIT

This application, together with plans and specifications must be left at the City Engineer's Office, seven days before it is intended to start the work referred to.

WANGANUI,

No 837 A

2472
Nov 21 1928

To the CITY ENGINEER,
WANGANUI.

I hereby make application for a permit to

Build.
Motor Shed - wood & dashes.

in Sec. No.

377

City Council

163

Street

for

J B Duffell

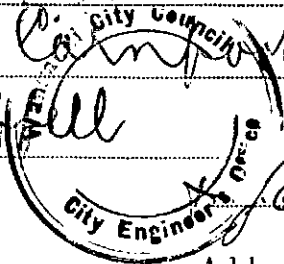

Builder

Address

Comfort Street.

PARTICULARS OF WORK:

Cost: £

No. of Bricks

Cubic yds. Concrete

Building Fee

Water Fee

TOTAL

£ s. d.
: 2: 6
: :
: 2: 6

Received Fee

Shk
[Signature]

Sed change room
n J

Section 374

2472

— PROPOSED SHED, —
FOR
— J.E. DUFFELL. —

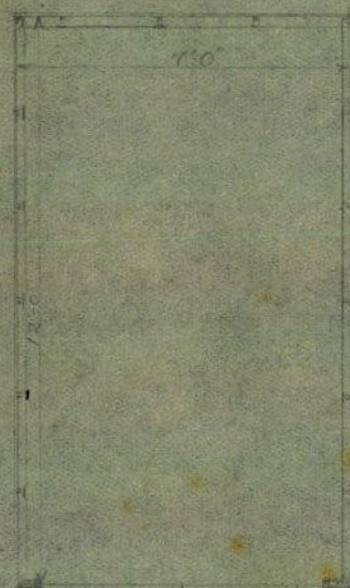

PLAN.

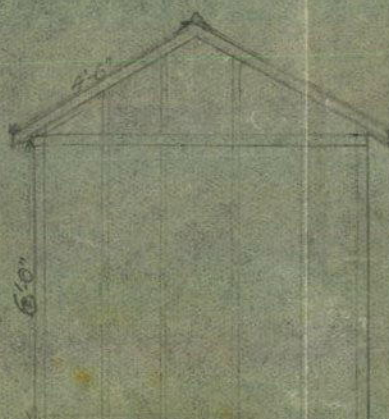

END ELEVATION.

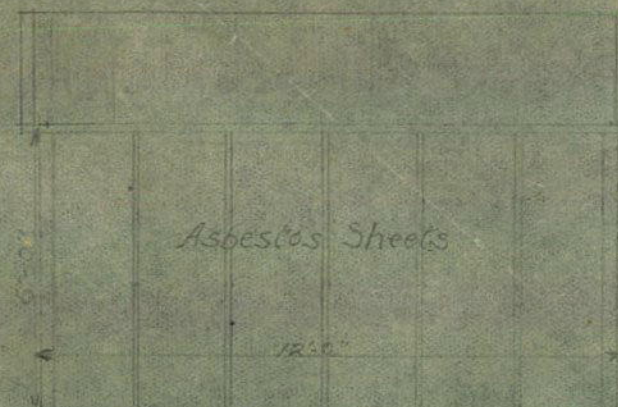

SIDE ELEVATION.

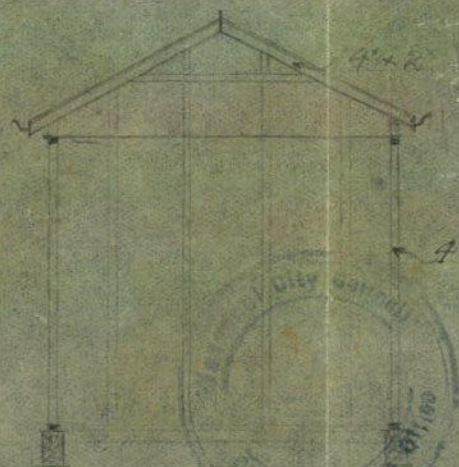

SECTION

4" x 2" studs at 2'ft centres.

Scale, 4' = 1".