



**RECORD OF TITLE
UNDER LAND TRANSFER ACT 2017
FREEHOLD**

**Guaranteed Search Copy issued under Section 60 of the Land
Transfer Act 2017**



R.W. Muir
Registrar-General
of Land

Identifier **616089**
Land Registration District **Canterbury**
Date Issued 25 July 2013

Prior References
264420

Estate Fee Simple
Area 692 square metres more or less
Legal Description Lot 43 Deposited Plan 464075
Registered Owners
Jae Woon Moon and Hee Min Moon

Interests

Subject to Section 8 Atomic Energy Act 1945
Subject to Section 3 Petroleum Act 1937
Subject to Part IV A Conservation Act 1987
Subject to Section 6 and 8 Mining Act 1971
Subject to Section 3 Geothermal Energy Act 1953
Subject to Section 5 and 261 Coal Mines Act 1979
9394096.6 Consent Notice pursuant to Section 221 Resource Management Act 1991 - 25.7.2013 at 12:47 pm
9394096.7 Consent Notice pursuant to Section 221 Resource Management Act 1991 - 25.7.2013 at 12:47 pm
9394096.10 Consent Notice pursuant to Section 221 Resource Management Act 1991 - 25.7.2013 at 12:47 pm
Land Covenant in Easement Instrument 9394096.14 - 25.7.2013 at 12:47 pm
11704171.3 Mortgage to Westpac New Zealand Limited - 16.3.2020 at 2:18 pm

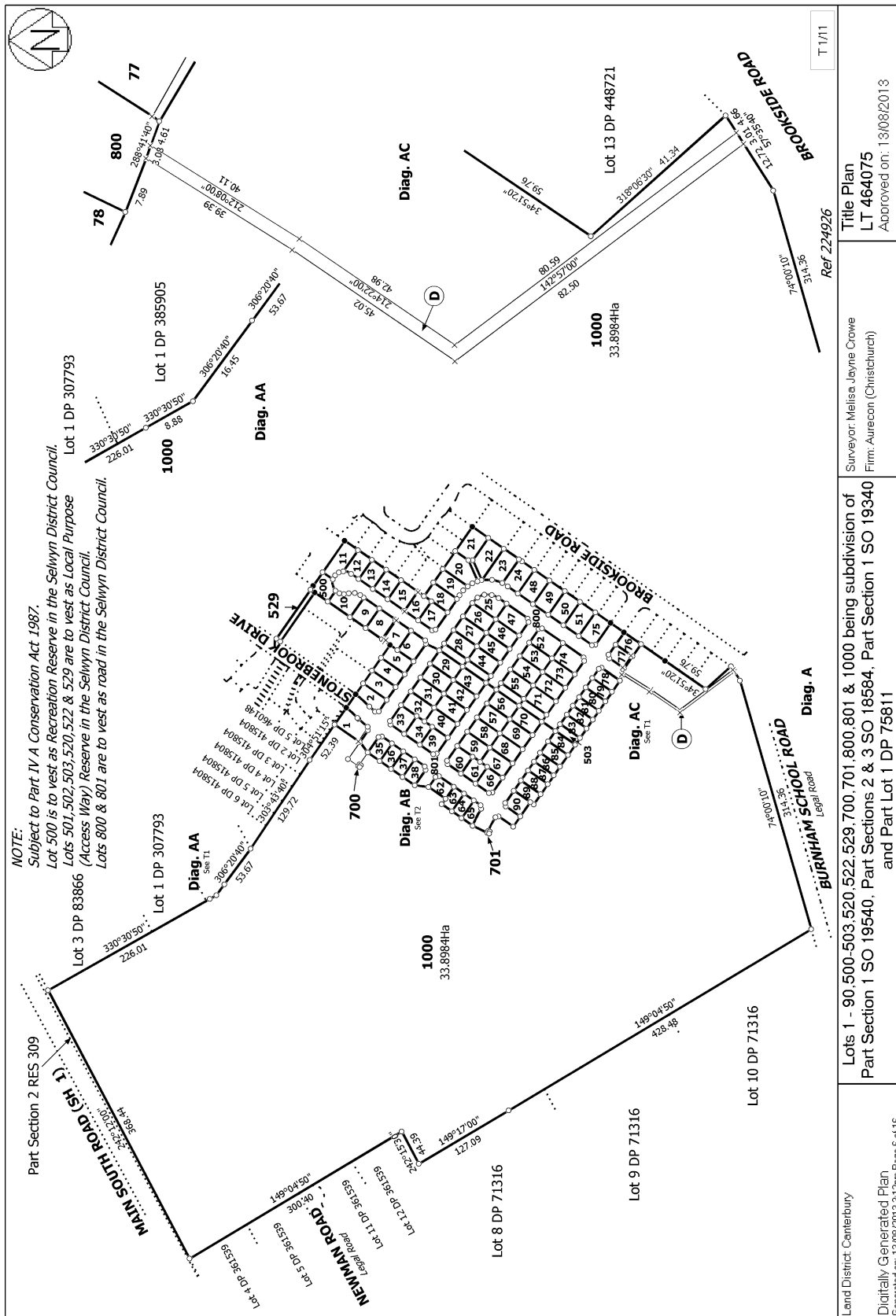



Ref 224926

Surveyor: Melisa Jayne Crowe
Firm: Aurecon (Christchurch)

Lots 1 - 90, 500-503, 520, 522, 529, 700, 701, 800, 801 & 1000 being subdivision of Part Section 1 SO 19540, Part Sections 2 & 3 SO 15584, Part Section 1 SO 19340 and Part Lot 1 DP 75811

Land District: Canterbury

Digitally Generated Plan
Generated on: 13/08/2013 3:12pm Page 7 of 16

