

APPLICATION FOR BUILDING PERMIT

This application, together with plans and specifications must be left at the County Office, seven days before it is intended to start the work referred to.

No 597 *Permit 592*

WANGANUI, *Robertson*
3/3/70

19th March 1959.

To the WAITOTARA COUNTY BUILDING INSPECTOR,

Sir,

I hereby apply under Part XIII. of the Waitotara County Council By-Law No. 1

for permission to *erect ~~shed~~ ~~man~~ ~~residence~~*

in Road *Brunswick Rd* Asst. No. *1288/494*

for *H. H. Smith Pelling*

of *Brunswick Rd*

according to plans and specifications deposited herewith.

The estimated cost of such work is £ *98*

Receipt No. *685 F* Yours faithfully,

Fee Paid *-5/-* *H. H. Smith Pelling*

Postal Address *1/0 P.O. Box 5002*

Esrawaho

Suburban Print.

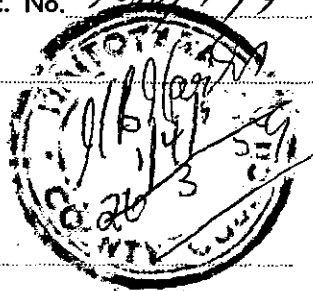

Plan of porticoed shed
 on Sec 228. R B W B. Lot 3. DP 2184
 BLK III Westmeade SD. for
 W H Smith Pilling 19/3/59

South ← Brunswick Road → North

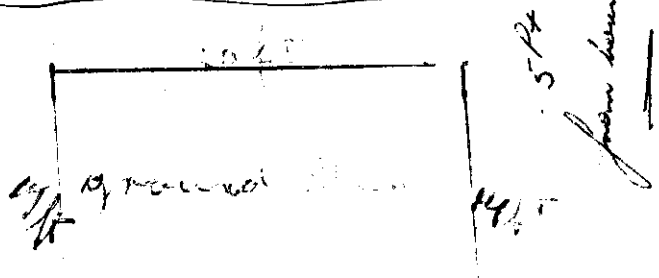

20 ft
 Studs 4x2 2 ft centers
 Rafters 5x2 2 ft 6"
 roof galvanized iron
 walls plaster
 hills covered

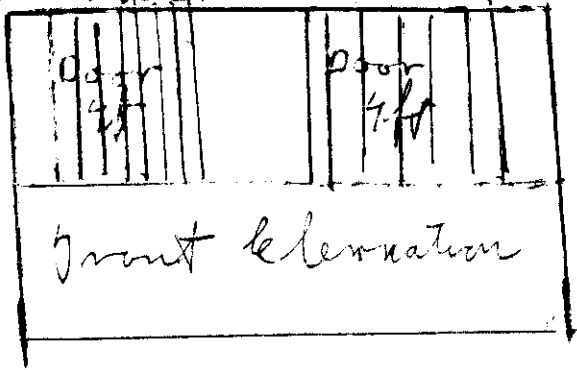

Spec. for Proposed Residence of W.H.Smith-Pilling
Brunswick Rd.

Foundation. = Concrete piles pyramid type;
Sleepers Bearers = 4 x 3 ht @ 6ft centres tied to piles on
damp course.
Floor Joist = 5 x 2 ht @ 18 ins centres
Flooring = 6 x 1 T and G
Studs = 4 x 2 O.B. @ 18 ins centres
Dwangs = 4 x 2 , " @ 24 ins centres.
Ceiling and Rafters = 4 x 2 @ 20 ins centres.
Roof = Galvanized Iron.
Outside walls = Stucker concrete on nett wire and building paper.
Inside walls = Kitchen and bathroom pinex hardboard.
Bedrooms and Living rooms pinex soft board.
Cooking = Electric
Heating = Electric
Hot water = Electric all installed by registered electrician
Plumbing and Drainage = To meet the requirements of the County
Health Inspector.

. Motor Shed.

Studs = 3 x 2 @ 24 ins centres.
Roof = Galvanized Iron.
Outside Finish = Stucker concrete.

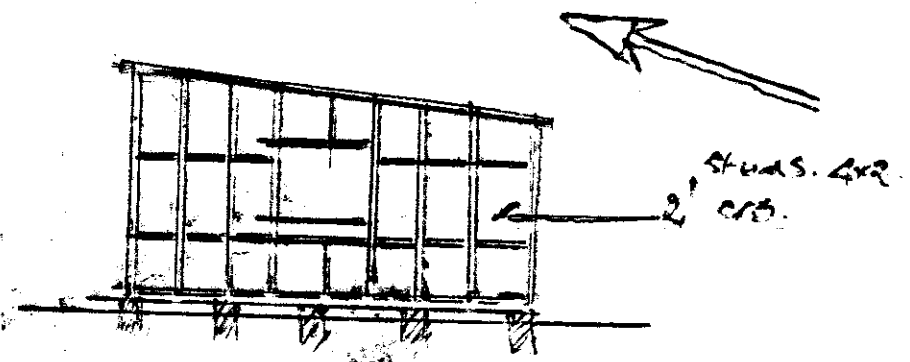
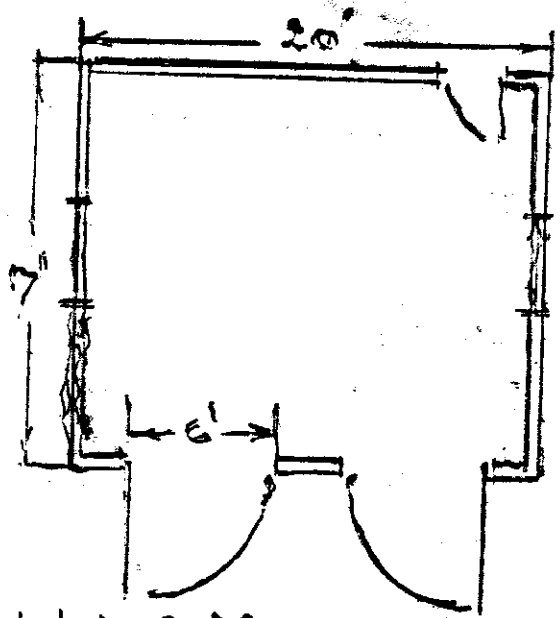
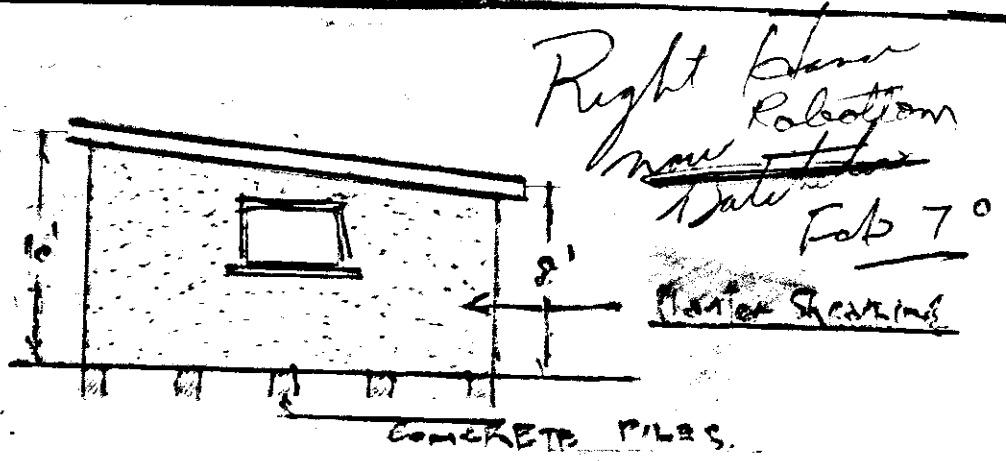
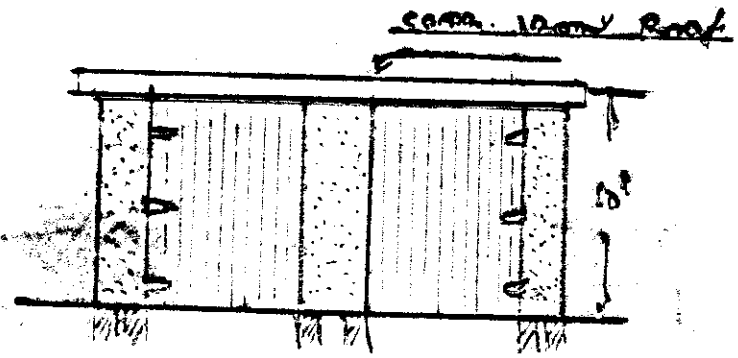

Lot. No. 3 D.P. 2197 Pl. Sec. 229.

UTILITY SHED
W. H. SMITH - PILLING ESQ.
BRUNSWICK ROAD.

BRUNSWICK ROAD