

WAITOTARA COUNTY COUNCIL

BUILDING BY-LAWS

APPLICATION FOR BUILDING PERMIT

Date 1st June 1971

To The Building Inspector
WAITOTARA COUNTY COUNCIL.

I hereby apply for permission to Erect a glasshouse

(Describe proposed work)

at Brunswick Road according to locality plan, detailed plans elevations, cross sections and specifications of building deposited herewith.

PARTICULARS OF LAND: Lot No. 3 D.P. 2187 Section
Block III S.D. Westmere Township
Riding Brunswick Westmere Asst. No. 1288/494

Length of Boundaries Area 5a - Or - 36p.

PARTICULARS OF NEW BUILDING: FOUNDATION Concrete WALLS Wooden Posts
ROOF Plastic

Area of Ground Floor Squar
Area of Building 1710 sq. ft. Squar
ESTIMATED VALUE: Building \$400-00
Plumbing + Drainage \$

Proposed purposes for which every part of building is to be intended for use or occupation for a separate purpose).

FEES DUE BEFORE ISSUE OF PERMIT

		RECEIPT No.
1. BUILDING (INSPECTION) FEE	\$ 1-50	192B
2. CROSSING FEE	\$	
3. WATER CONNECTION	\$	
4. DEPOSIT—RE DAMAGE TO FOOTPATH OR KERB	\$	
TOTAL FEES TO COUNTY	\$	
PLUS BUILDING RESEARCH LEVY (Over \$3000)	\$	
GRAND TOTAL	\$ 1.50	

Name of OWNER: R. L. Robottom

Postal Address Brunswick R.D. Wanganui Telephone 36490

Name of BUILDER: As above

Postal Address Telephone

Name of Plumber and or Drainlayer

Signature of Applicant (Builder or Owner) A. L. Robottom

NOTE: A separate application and fee is payable on any plumbing and drainage work. Attach Plan, Site Plan; Specifications.

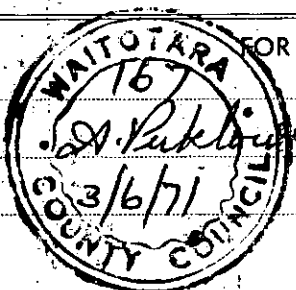

FOR OFFICE USE ONLY
No. of Application Fee \$
Approved A. L. Robottom Receipt No.
Date 3/6/71 Date of Receipt
Permit No. C027816
Date Issued 3/6/71

WAITOTARA COUNTY COUNCIL

MEMORANDUM

ISSUE OF BUILDING PERMIT

To the County Clerk,

Re:- Building Application No. 167
Owner R. L. Robottom
Builder also above

The above application has been approved and the permit will be issued when the following Fees have been paid.

1.	Building (Inspection) Fee	\$ <u>1.50</u>
2.	Crossing Fee	\$ <u>-</u>
3.	Water Connection	\$ <u>-</u>
4.	Deposit - Re Damage to Footpath or Kerb	\$ <u>-</u>
5.	Building Research Levy (Over \$3000)	\$ <u>-</u>
	<u>TOTAL:</u>	\$ <u>1.50</u>

NOTE:

Plumbing and
Drainage Fee
is also payable.

DATE 3/6/71

A. F. Pukelowski INSPECTOR

The Fees above have been paid and the details placed upon original and duplicate application.

RECEIPT NUMBER/S 1920

DATE 11/6/71

A. F. Sturt

CLERK

site ~~Plan~~ Plan
For R.L. Robottom.

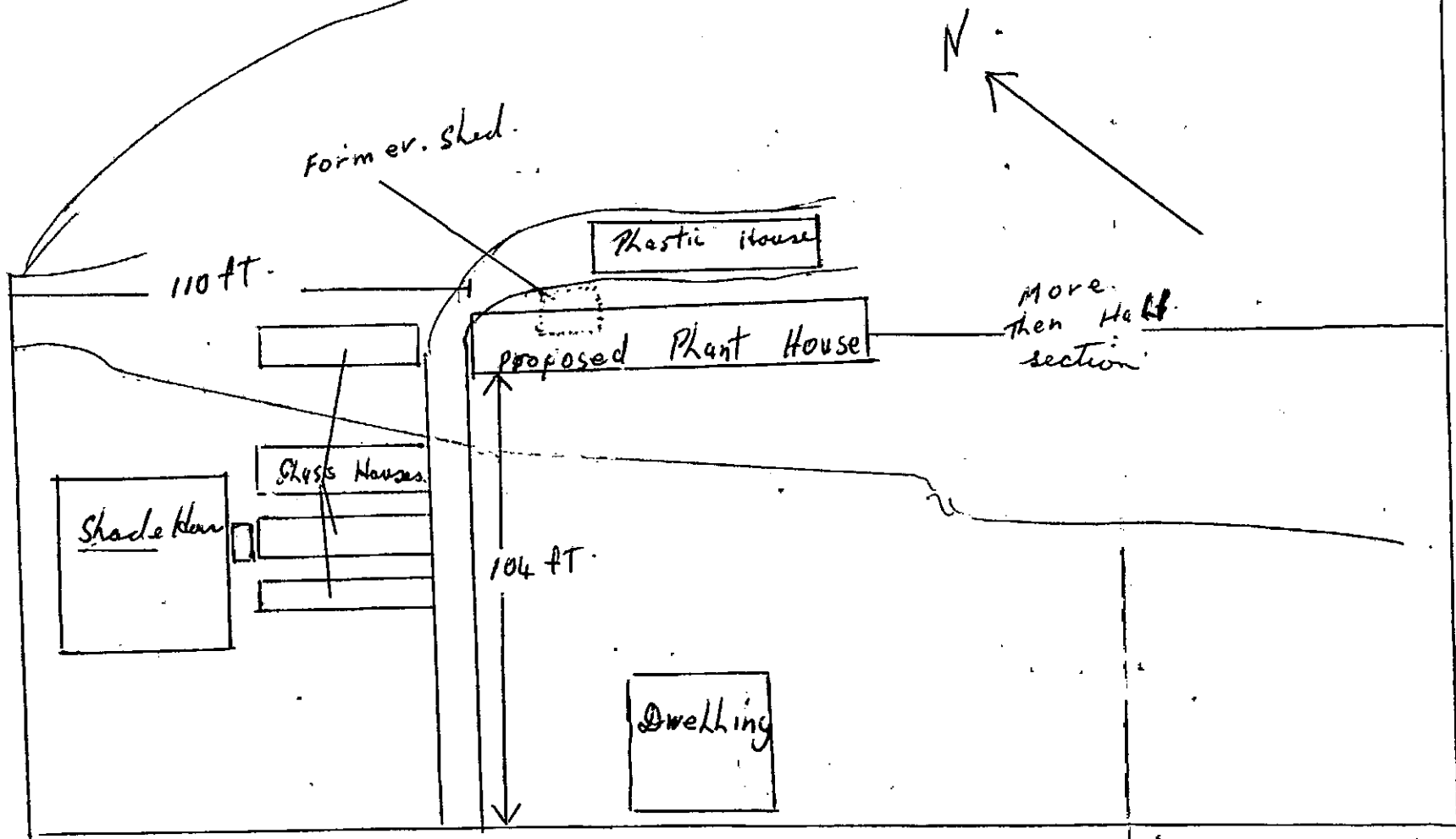

Brunswick Road