

WAITOTARA COUNTY COUNCIL

BUILDING BY-LAWS

APPLICATION FOR BUILDING PERMIT

Date 31<sup>st</sup> October 1972

To The Building Inspector  
WAITOTARA COUNTY COUNCIL.

I hereby apply for permission to erect temporary plant house

at Brunswick Rd R.D. 1 (Describe proposed work) according to locality plan, detailed plans elevations, cross sections and specifications of building deposited herewith.

PARTICULARS OF LAND: Lot No. 3 D.P. 2187 Section  
Block 111 S.D. Westmere Township  
Riding Brunswick Asst. No. 1288/494

Length of Boundaries Area 5 acres & 36 perches  
PARTICULARS OF NEW BUILDING: FOUNDATION posts WALLS Plaster on wood frame  
ROOF Plaster on wooden frame

Area of Ground Floor 2250 Square feet  
Area of Building 2250 Square feet  
ESTIMATED VALUE: Building \$ 880.00  
Plumbing & Drainage (See Note below) \$ nil  
Plumbing & Drainage \$ 880.00

Proposed purposes for which every part of building is to be used or occupied. (describe separately each part intended for use or occupation for a separate purpose).

Name of OWNER: R. L. Robottom

Postal Address Brunswick R.D. 1, Wanganui Telephone 36490

Name of BUILDER: owner

Postal Address Telephone

Name of Plumber and or Drainlayer M.A.

Signature of Applicant R. L. Robottom  
(Builder or Owner)

NOTE: A separate application and fee is payable on any plumbing and drainage work.  
Attach Plan, Site Plan, Specifications.



FOR OFFICE USE ONLY  
No. of Application 346 Fee \$ 1.00  
Approved A. Puklowke Receipt No. 561 A.  
Date 31/10/72 Date of Receipt 1/11/72  
Permit No. E63274  
Date Issued 31/10/72

Site Plan for Temporary Plastic Tent House

for R.L. Robottom Brunswick Rd R.D. 1.

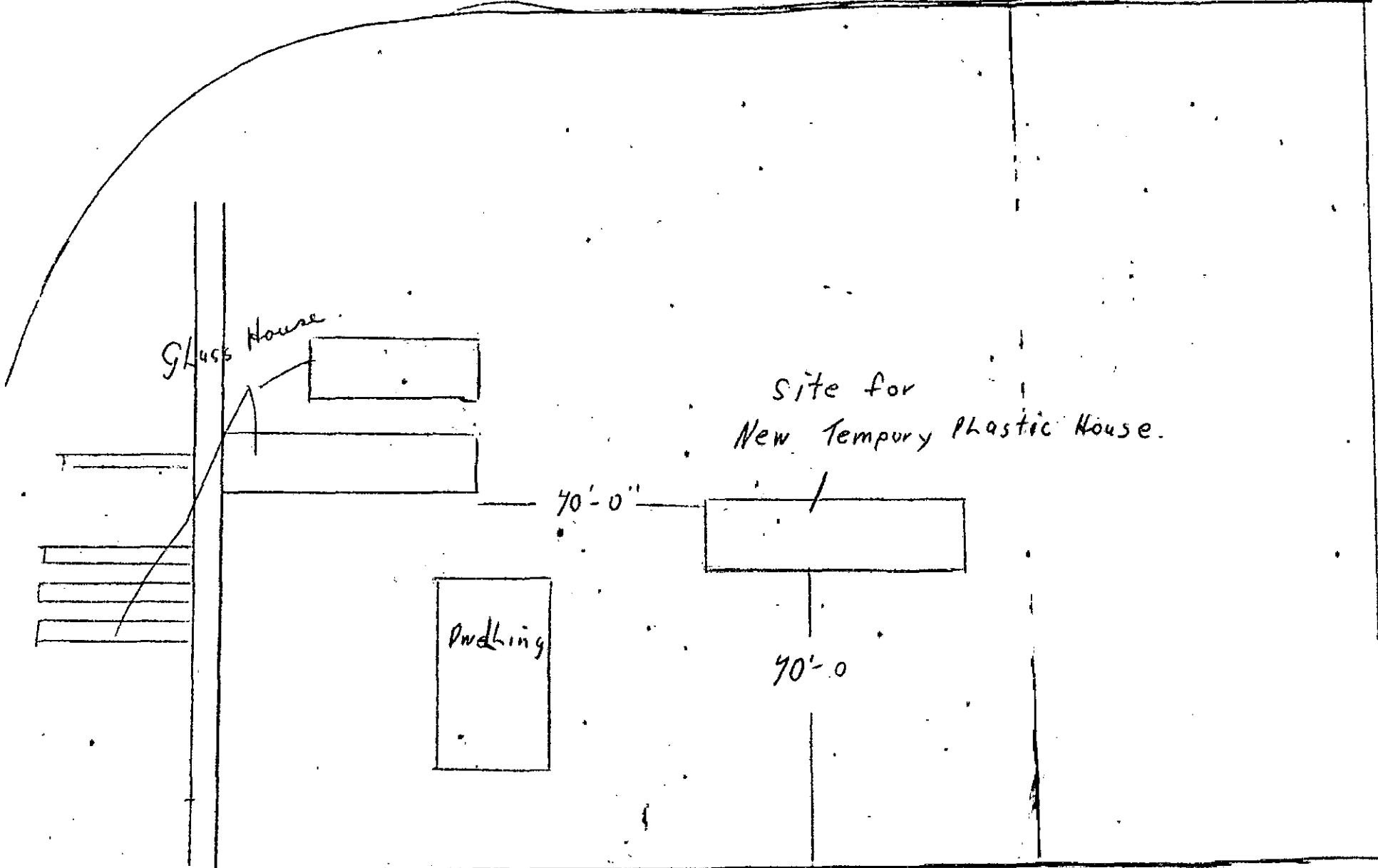

Glass House

Site for  
New Temporary Plastic House.

70'-0"

Parking

70'-0"

Brunswick Road

Proposed Temporary Plastic Plant House

for R.L. Robott on Brunswick Rd R.D. 1.

