

WAITOTARA COUNTY COUNCIL
BUILDING BY-LAWS
APPLICATION FOR BUILDING PERMIT

Date 23rd Sept 74

To The Building Inspector
WAITOTARA COUNTY COUNCIL.

I hereby apply for permission to erect Glass house

(Describe proposed work)

at Brunswick Road according to locality plan, detailed plans
elevations, cross sections and specifications of building deposited herewith.

PARTICULARS OF LAND: Lot No. 3 D.P. 2187 Section
Block 111 S.D. Westmere Township
Riding Brunswick-Westmere Asst. No. 1288/494

Length of Boundaries Area 5-0-36.00

PARTICULARS OF NEW BUILDING: FOUNDATION Concrete WALLS Hardi-Plax & Timber
ROOF Glass

Area of Ground Floor Square feet

Area of Building 470' Square feet

Table with 2 columns: ESTIMATED VALUE and Building/Plumbing & Drainage. Rows include BUILDING (\$480-00), PLUMBING & DRAINAGE, and TOTAL (\$480-00).

Proposed purposes for which every part of building is to be used or occupied (describe separately each part intended for use or occupation for a separate purpose).

Name of OWNER: Raymond L. Robottom

Postal Address R.D. 1, Brunswick Road Telephone 36490

Name of BUILDER: Self

Postal Address Telephone

Name of Plumber and or Drainlayer

Signature of Applicant (Builder or Owner) R L Robottom

NOTE: A separate application and fee is payable on any plumbing and drainage work. Attach Plan, Site Plan, Specifications.

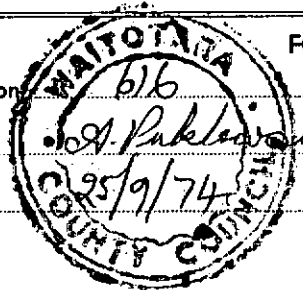

FOR OFFICE USE ONLY

No. of Application 616 Fee \$ 2-00
Approved A. Pak... Receipt No. 2743
Date 25/9/74 Date of Receipt 23/9/74
Permit No. G12136
Date Issued 25/9/74

Proposed New Glass House for R.L. Robottom. Brunswick Rd R.D. 1.

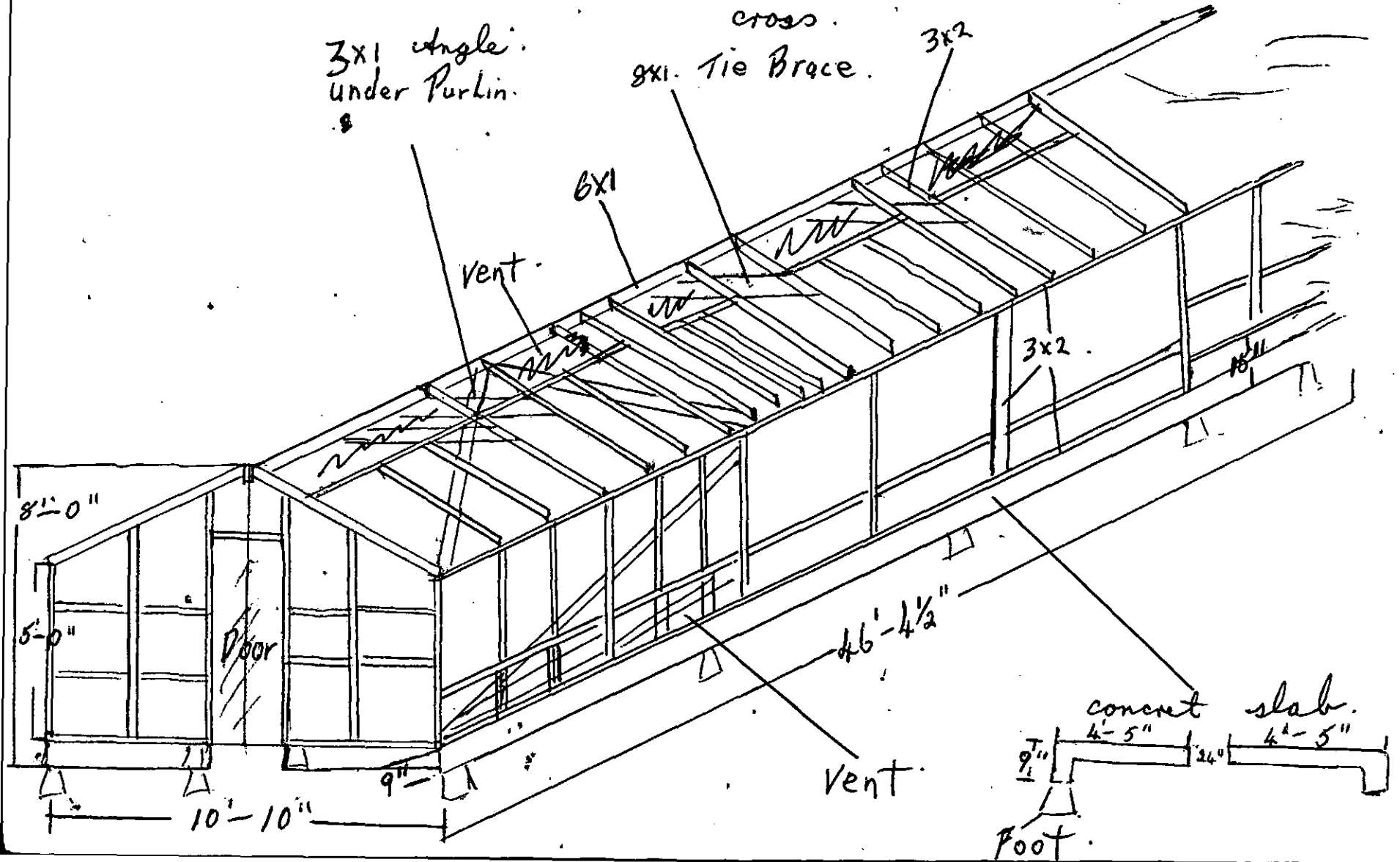

Site Plan for New Glass for R.L. Robottom

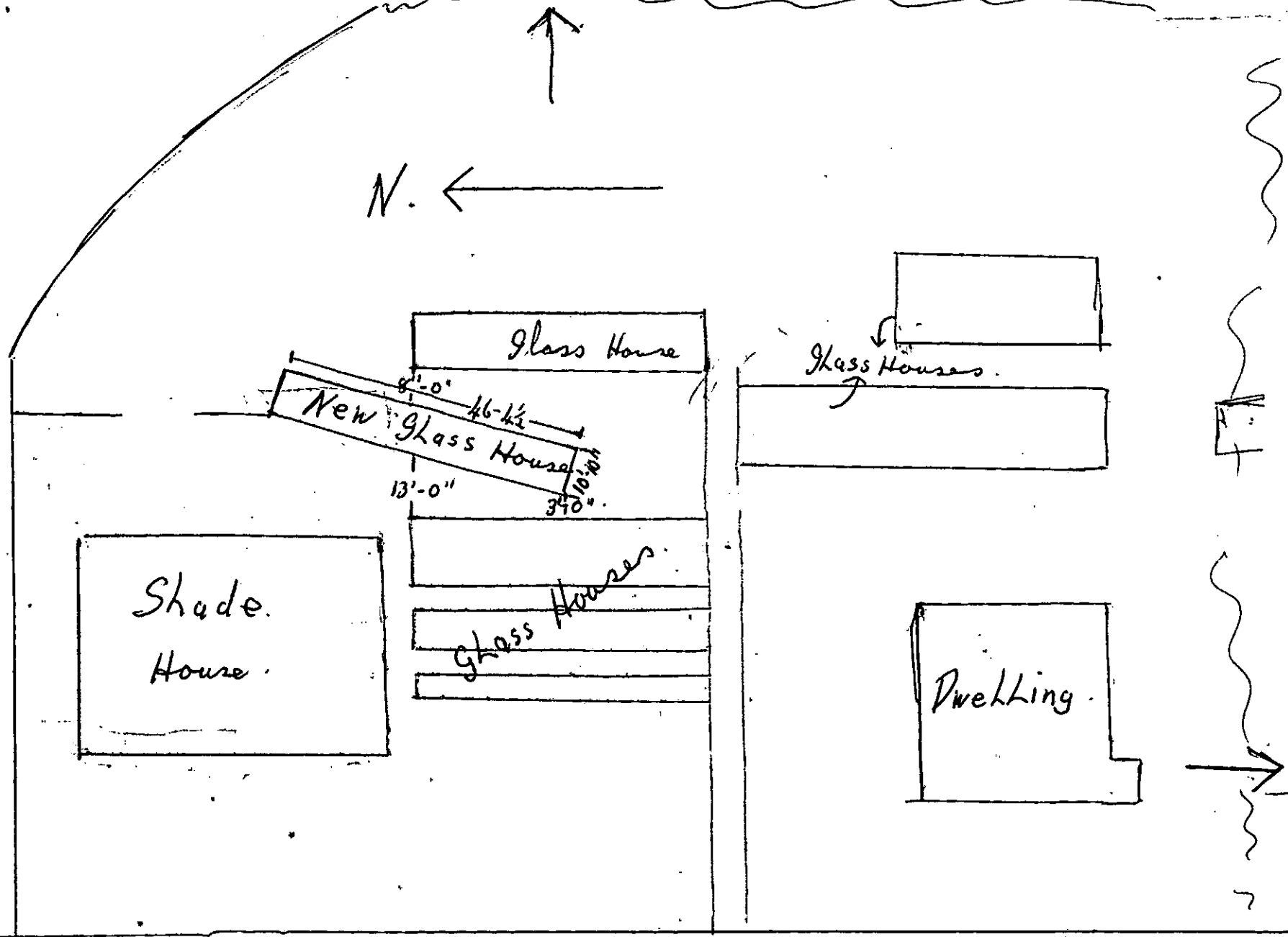

Brunswick RD.