

WAITOTARA COUNTY COUNCIL  
BUILDING BY-LAWS  
APPLICATION FOR BUILDING PERMIT

Date 29 June 76

To The Building Inspector  
WAITOTARA COUNTY COUNCIL.

I hereby apply for permission to erect front porch & ramp

(Describe proposed work)

at Brunswick Road according to locality plan, detailed plans elevations, cross sections and specifications of building deposited herewith.

PARTICULARS OF LAND: Lot No. 3 D.P. 2187 Section  
Block III S.D. Westmere Township  
Riding Brunswick-Westmere Asst. No. 12880/494

Length of Boundaries Area 2.1145 ha

PARTICULARS OF NEW BUILDING: FOUNDATION concrete WALLS timber  
ROOF ~~to~~ new roof

Area of Ground Floor 3m<sup>2</sup> Square feet

Area of Building Square feet

ESTIMATED VALUE:		Building	\$ 150 00
BUILDING	\$	Plumbing & Drainage (See Note, below)	\$ 150 00
PLUMBING & DRAINAGE	\$		
TOTAL	\$		

Proposed purposes for which every part of building is to be used or occupied (describe separately each part intended for use or occupation for a separate purpose).

porch & ramp

Name of OWNER: R. L. Robottom  
Postal Address Brunswick Rd Wg Telephone 36490

Name of BUILDER: as above  
Postal Address N/A Telephone

Name of Plumber and or Drainlayer

Signature of Applicant (Builder or Owner) R. L. Robottom

NOTE: A separate application and fee is payable on any plumbing and drainage work. Attach Plan, Site Plan, Specifications.

FOR OFFICE USE ONLY

No. of Application 867 Fee \$ 1.00

Approved [Signature] Receipt No. 231E

Date 5/7/76 Date of Receipt 29.6.76

Permit No. H07378

Date Issued 5/7/76



Proposed Front Porch.  
for R-L. Robottom Brunswick Rd R.D. #1.

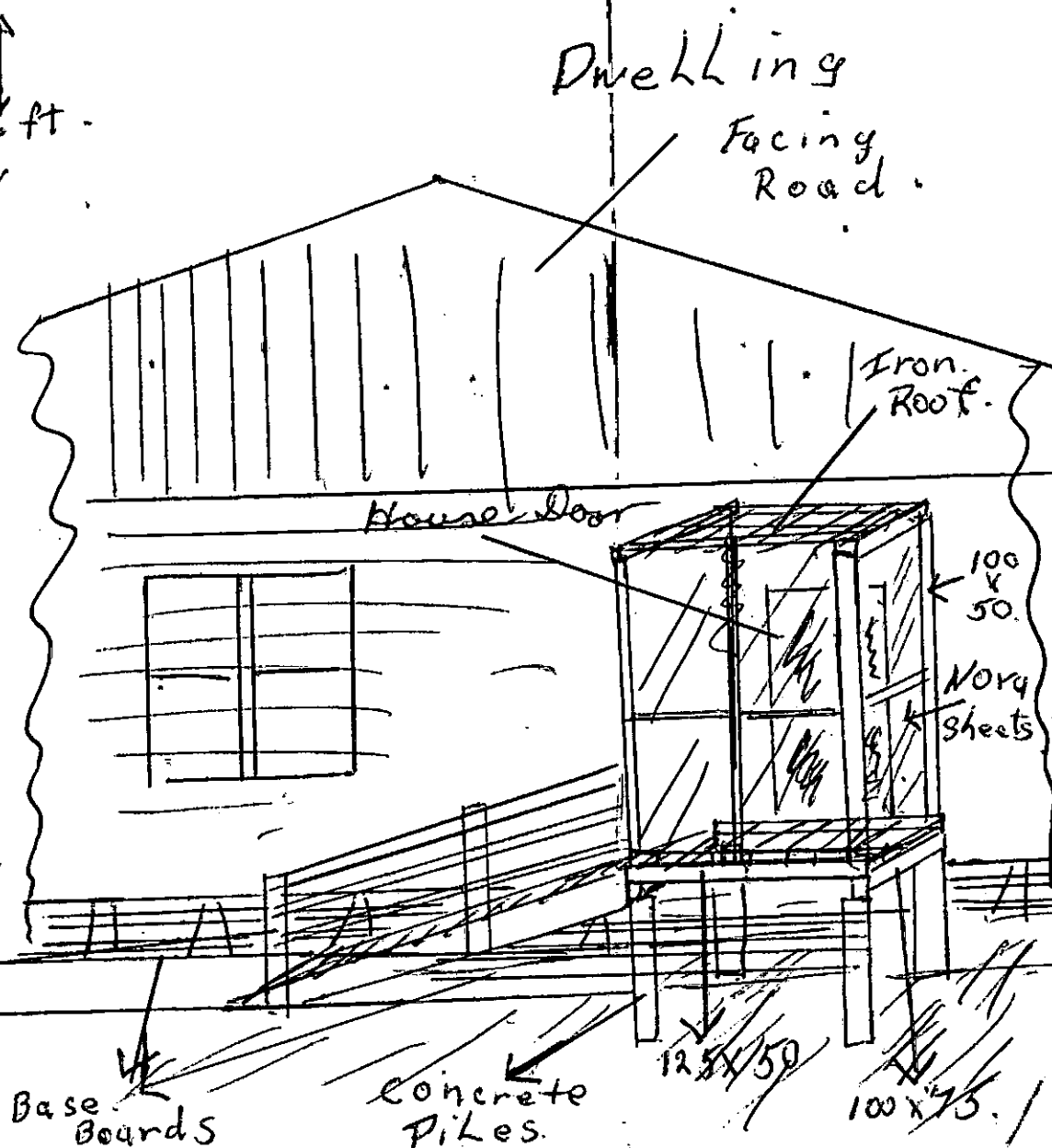
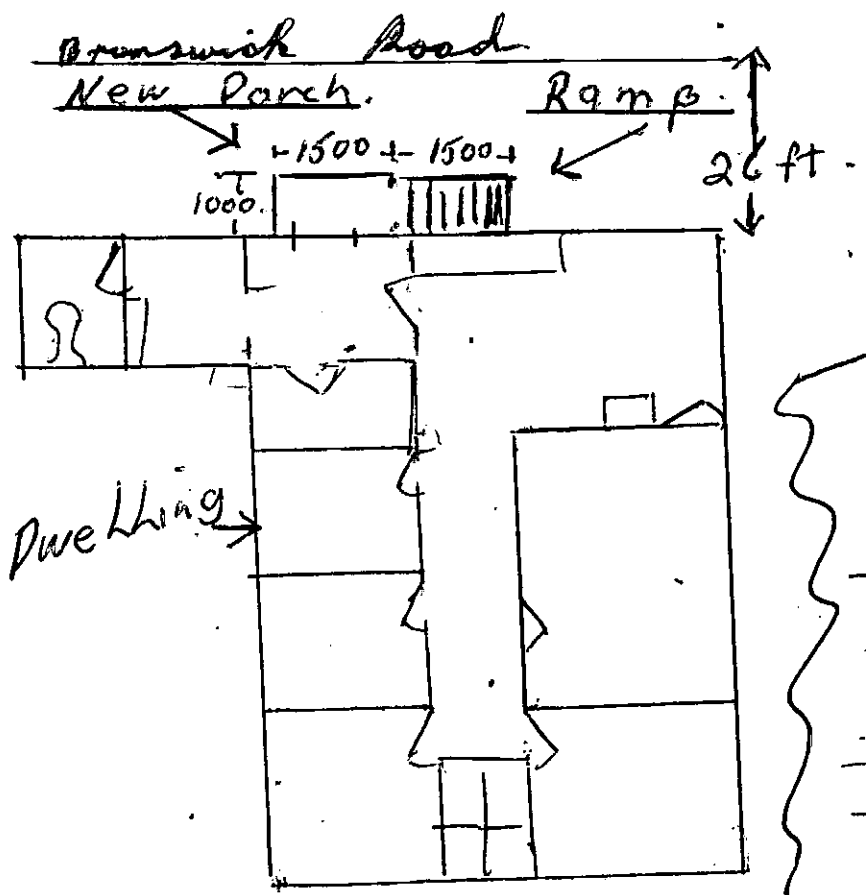

Ramp Timber

Base Boards

Concrete Piles

125 x 50

100 x 50

100 x 50

Nory Sheets