

WAITOTARA COUNTY COUNCIL

BUILDING BY-LAWS

APPLICATION FOR BUILDING PERMIT

Date 9 September 76

To The Building Inspector  
WAITOTARA COUNTY COUNCIL.

I hereby apply for permission to Plant <sup>Potting shed</sup> ~~Shed~~ + Plant  
Shade House

(Describe proposed work)

at Brunswick Road according to locality plan, detailed plans  
elevations, cross sections and specifications of building deposited herewith.

PARTICULARS OF LAND: Lot No. 3 D.P. 2187 Section \_\_\_\_\_  
Block III S.D. Westmere Township \_\_\_\_\_  
Riding Brunswick Westmere Asst. No. 12880 | 494

Length of Boundaries \_\_\_\_\_ Area \_\_\_\_\_

PARTICULARS OF NEW BUILDING: FOUNDATION Con piles + floor WALLS Timber

ROOF Iron  
Area of Ground Floor 9m<sup>2</sup> + 30m<sup>2</sup> Square feet

Area of Building 9m<sup>2</sup> + 30m<sup>2</sup> Square feet

ESTIMATED VALUE:	Building	\$ <u>300</u>
BUILDING	Plumbing & Drainage (See Note below)	\$ <u>—</u>
PLUMBING & DRAINAGE		\$ <u>300</u>
TOTAL		\$ <u>300</u>

Proposed purposes for which every part of building is to be used or occupied (describe separately each part intended for use or occupation for a separate purpose).

Name of OWNER: R. L. Robottom

Postal Address Brunswick Rd RD. 1 Telephone 36490

Name of BUILDER as above

Postal Address \_\_\_\_\_ Telephone \_\_\_\_\_

Name of Plumber and or Drainlayer N/A

Signature of Applicant (Builder or Owner) R. L. Robottom

NOTE: A separate application and fee is payable on any plumbing and drainage work. Attach Plan, Site Plan, Specifications.

FOR OFFICE USE ONLY

No. of Application 899 Fee \$ 3.00

Approved [Signature] Receipt No. 273 F

Date 20/9/76 Date of Receipt 9/9/76

Permit No. H. 39460

Date Issued 20/9/76

1/7/9/76

See

Mr Robottom called  
& on my advice  
changed the word shop  
to potting shed. He says  
he has sold plants  
for some years - ever since  
he established the shade  
houses etc & will shortly  
apply for conditional use  
to convert the potting  
shed into a stall for  
the sale of plants i.e.  
produce from his property.  
I told him his plan was  
B rough & that he'll  
have to do better with the  
one sent with the application  
for conditional use.

Cohn

Proposed ~~Shed~~ and Shade House  
for R.H. Robottom Brunswick Rd. R.D.

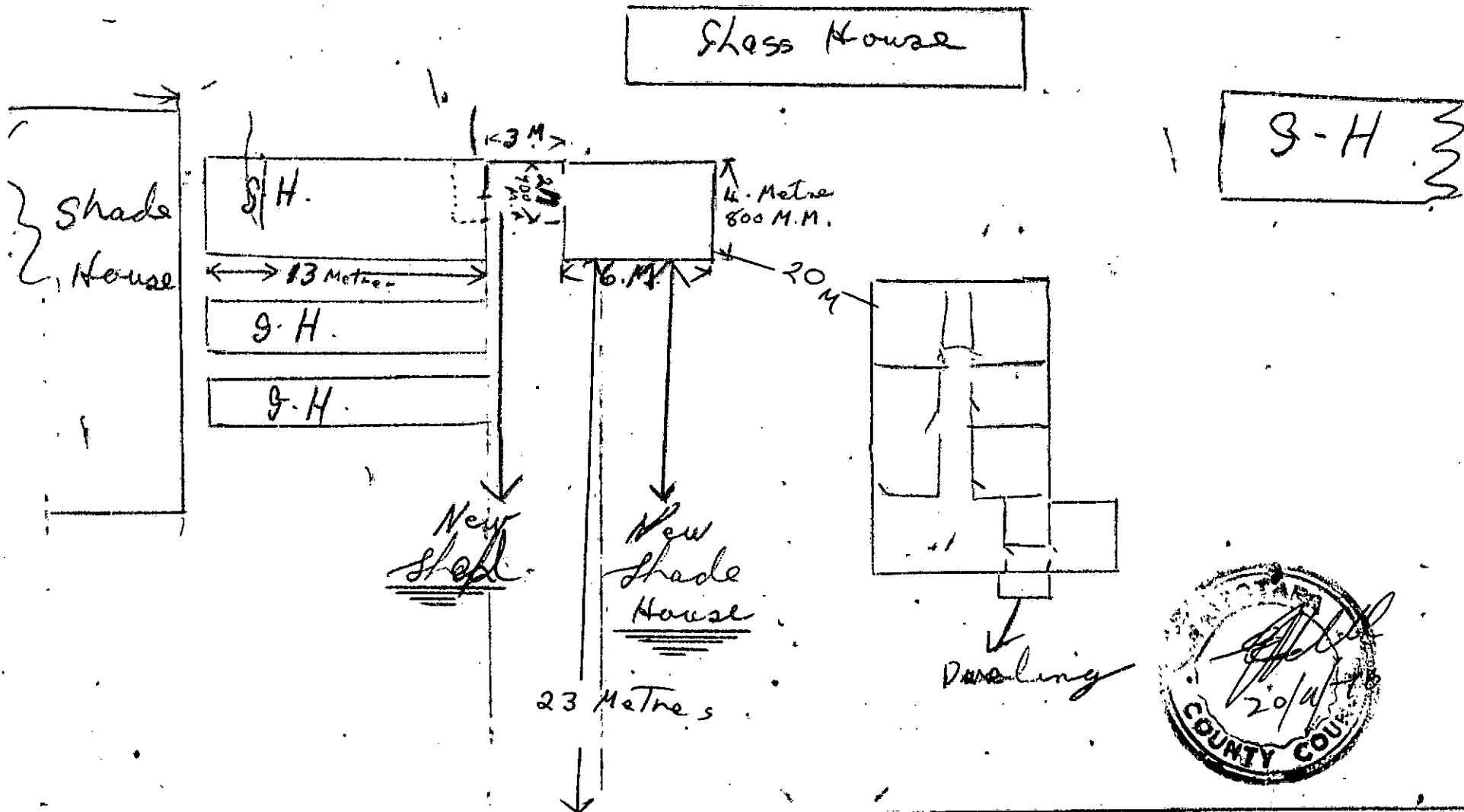

Brunswick ~~Rd~~  
Road

Proposed ~~Shed~~ <sup>Plant</sup> and Shade House  
for R-L. Robottom. Brunswick Rd. R.P.C.

Glass House

S-H

Shade House

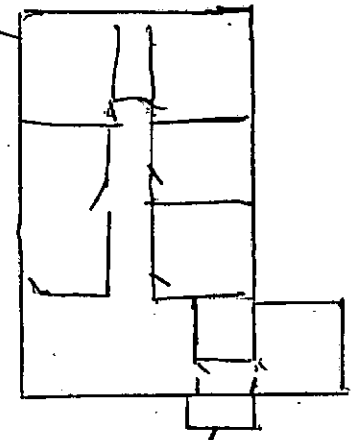
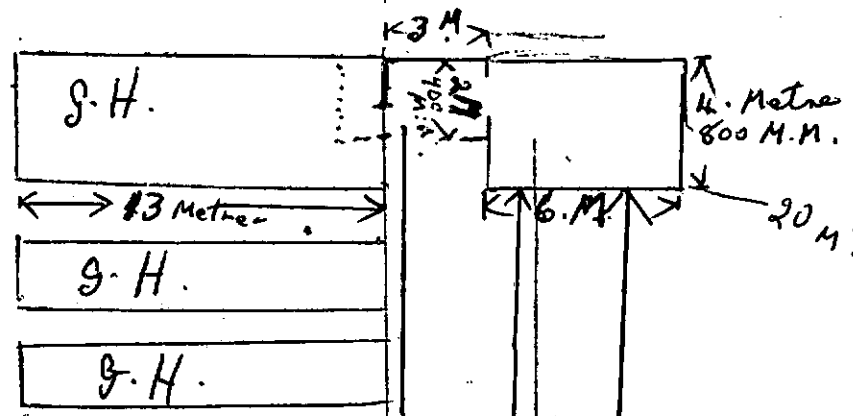

Brunswick Rd  
Road

Proposed ~~Plotting~~ Shed. <sup>Plan B</sup> and Shade House

for R.L. Robottom Brunswick Rd R.D.1.

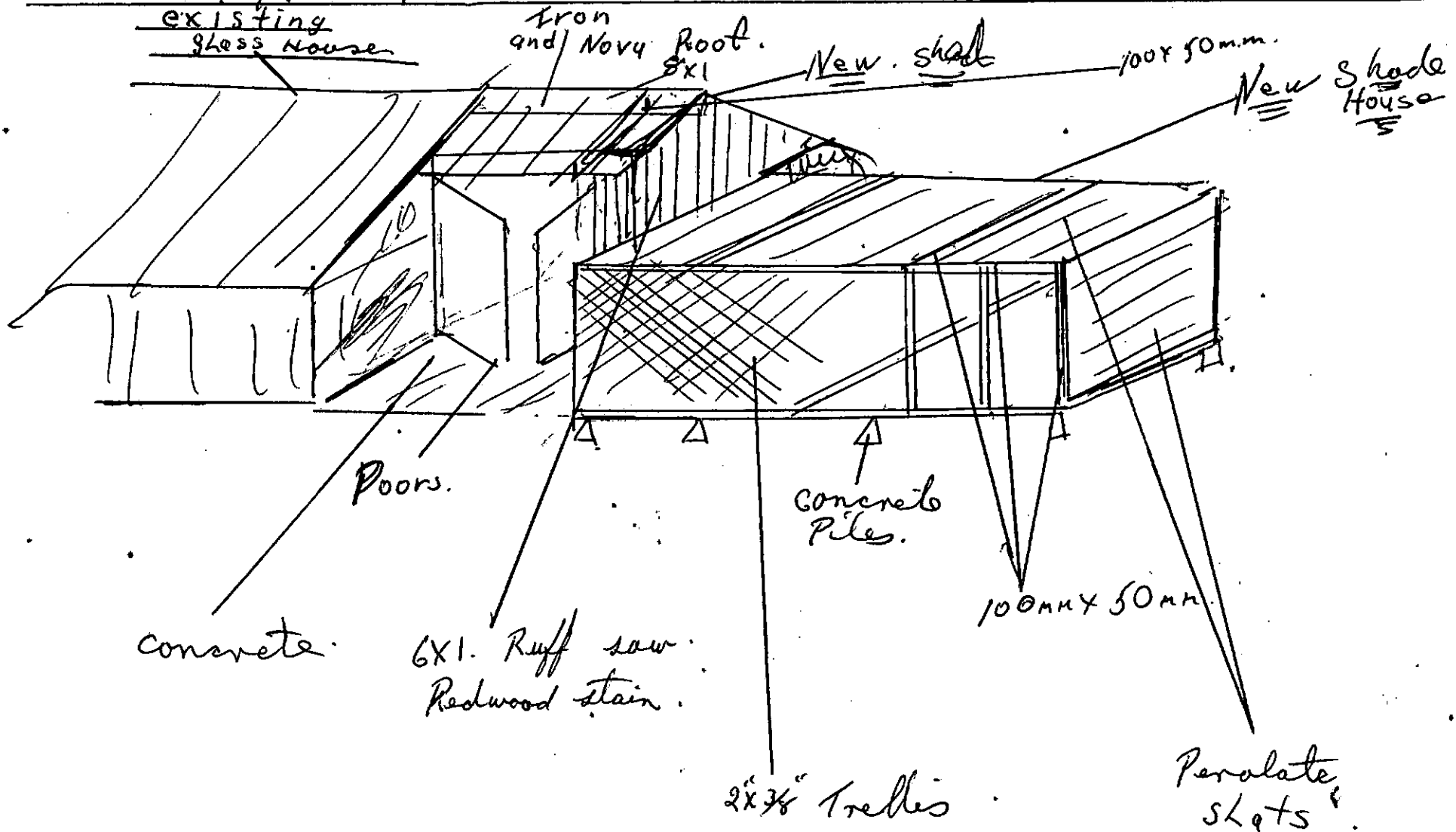

All Rafters & Purlins  
To be to NZ SS1900  
for Spm & Dimensions