

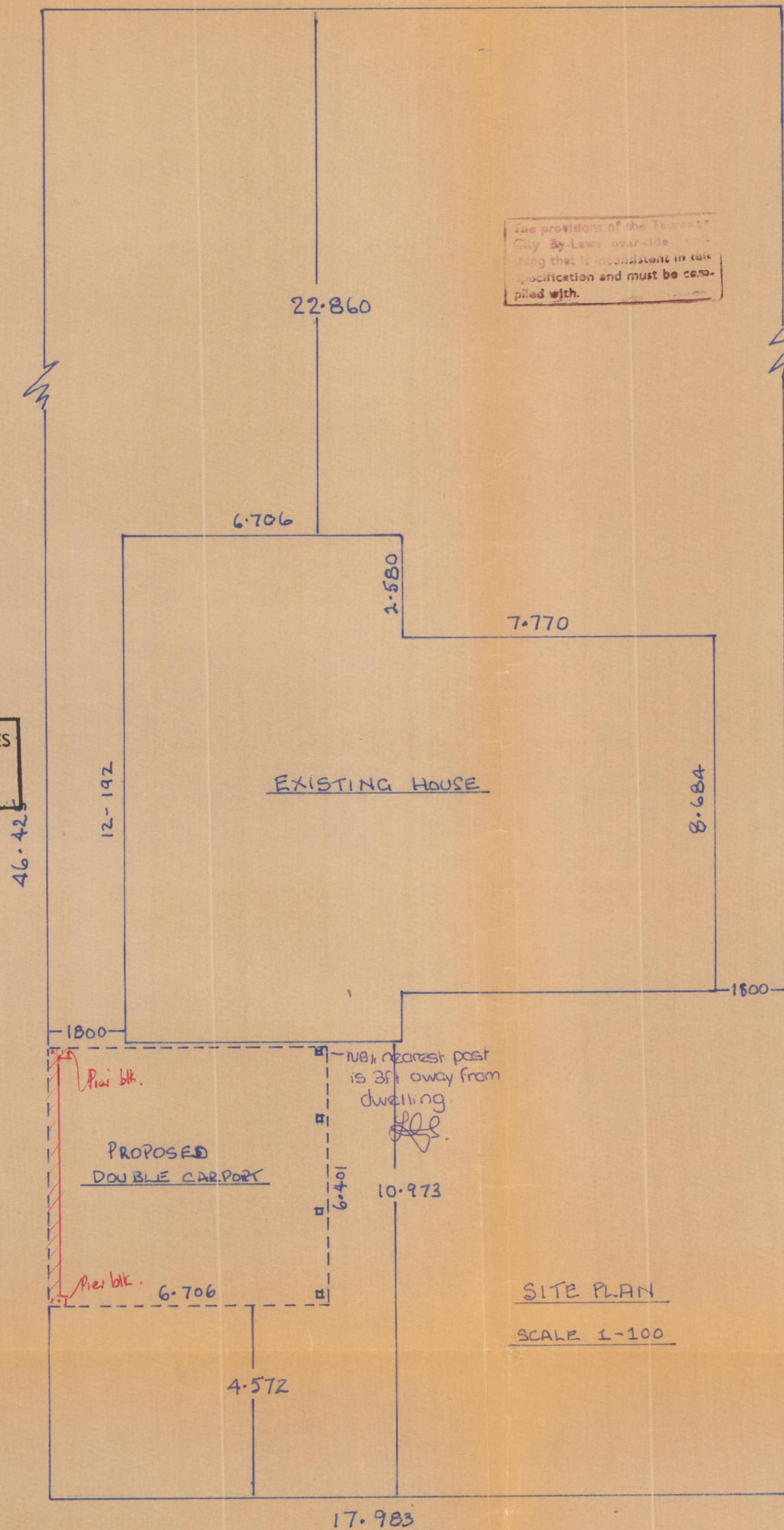

The provisions of the Town and Country By-Laws override any specification and must be complied with.

SPOUTING, DOWNPIPES AND SOAKHOLES REQUIRED.



PROPOSED DOUBLE CARPORT FOR

MR. JACK SHAW AT
19. MANSON STREET

Accessory bldg area new = 42.92
existing = 8.91
= 51.83 sqm.

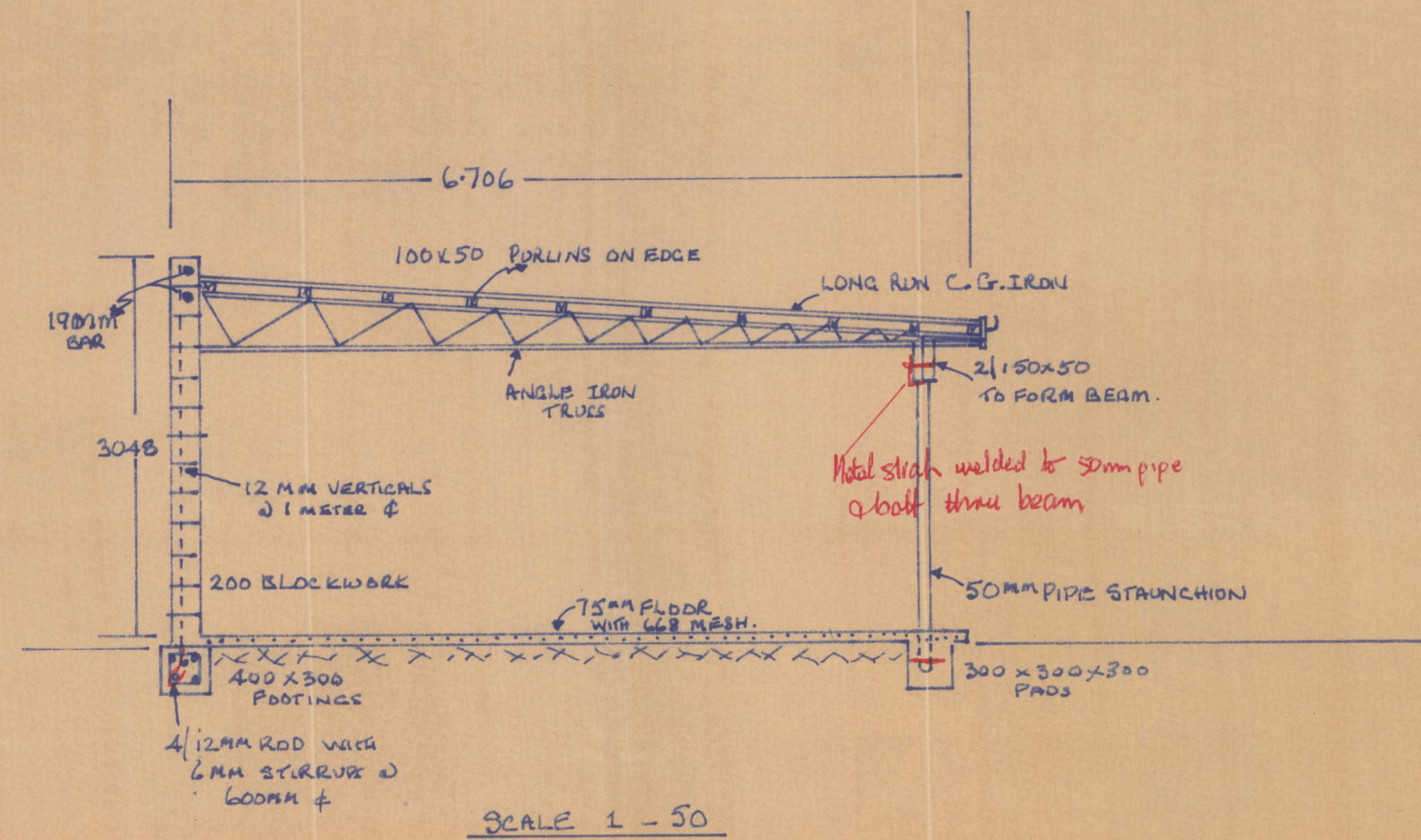

IMPORTANT
Reasonable Notice MUST BE GIVEN to the
Inspectors' Office BEFORE POURING
CONCRETE FOUNDATIONS - BOND BEAMS
SUSPENDED TERRACE SLABS - CONCRETE FLOORS