

Manson. St.

Specification
Excavation:- Excavate to solid. Ground bearing capacity shall be tested by Borough Engineer before any concrete is poured.
Footings:- As shown.
Concrete:- To be of least 2500 lbs. P.S.I. com.
Walls:- 4" R.C. as shown.
Slab:- 4" R.C. as shown.
Continuous band:- 9" x 4" R.C. as shown.
Filter:- Jacuzzi, or equiv't, capacity 11,000 gall 12 hrs.
Filling:- As shown.
Drainage:- 1/3" o.dia x 30ft deep soak hole.

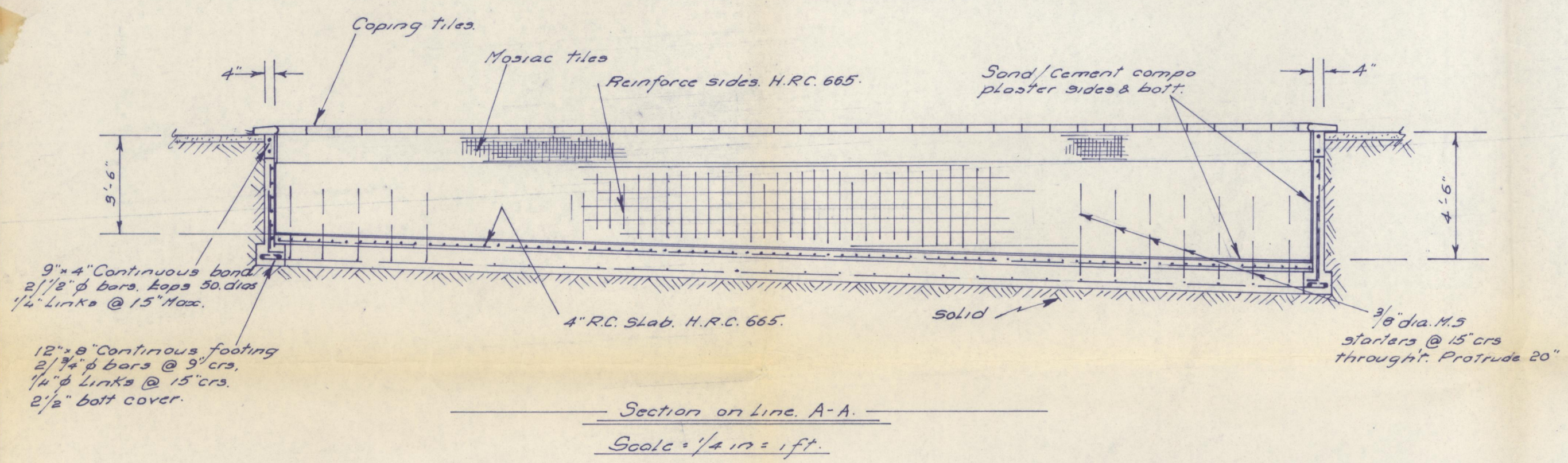
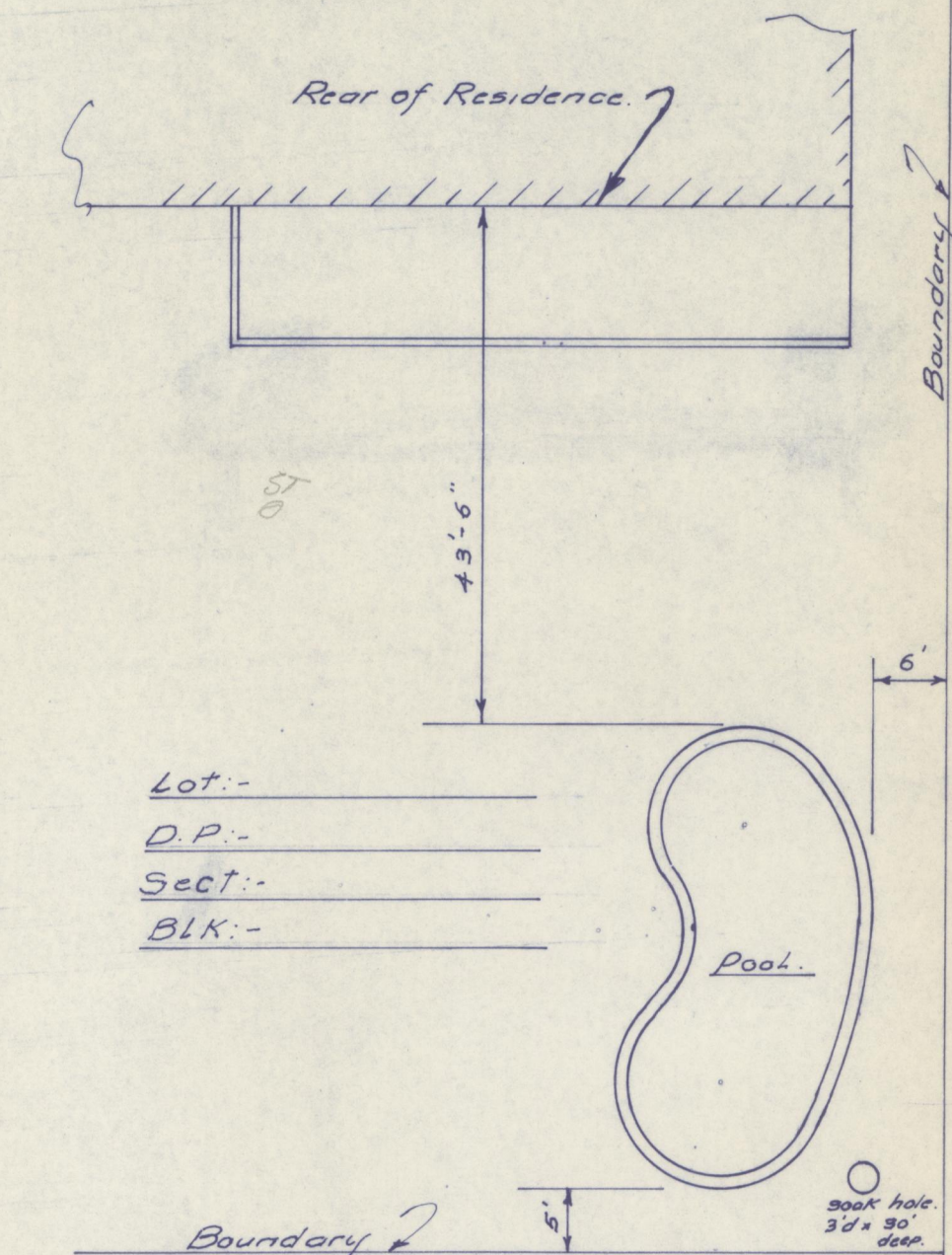
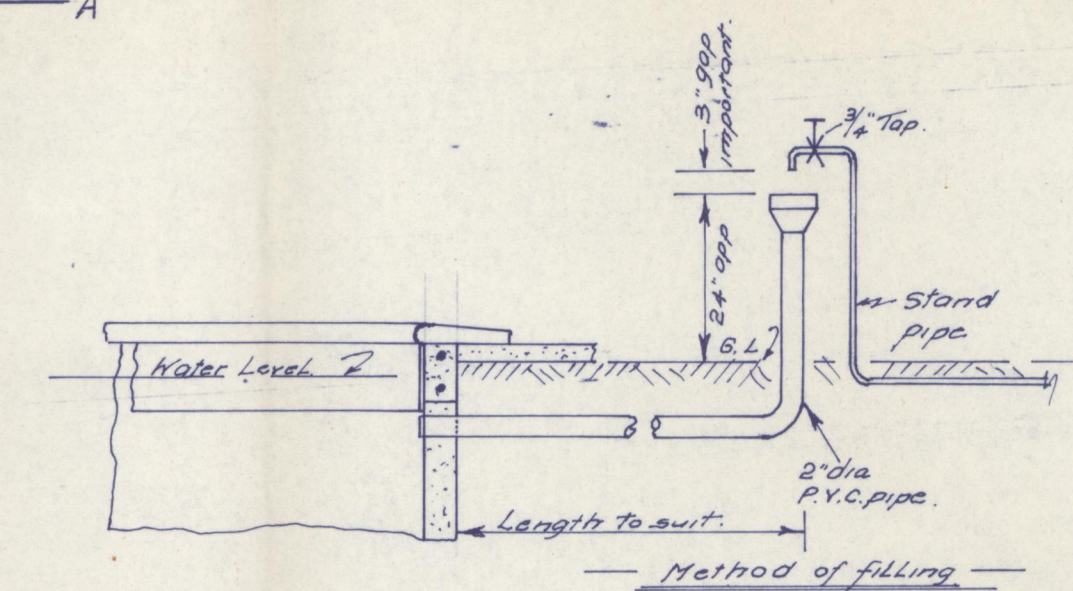
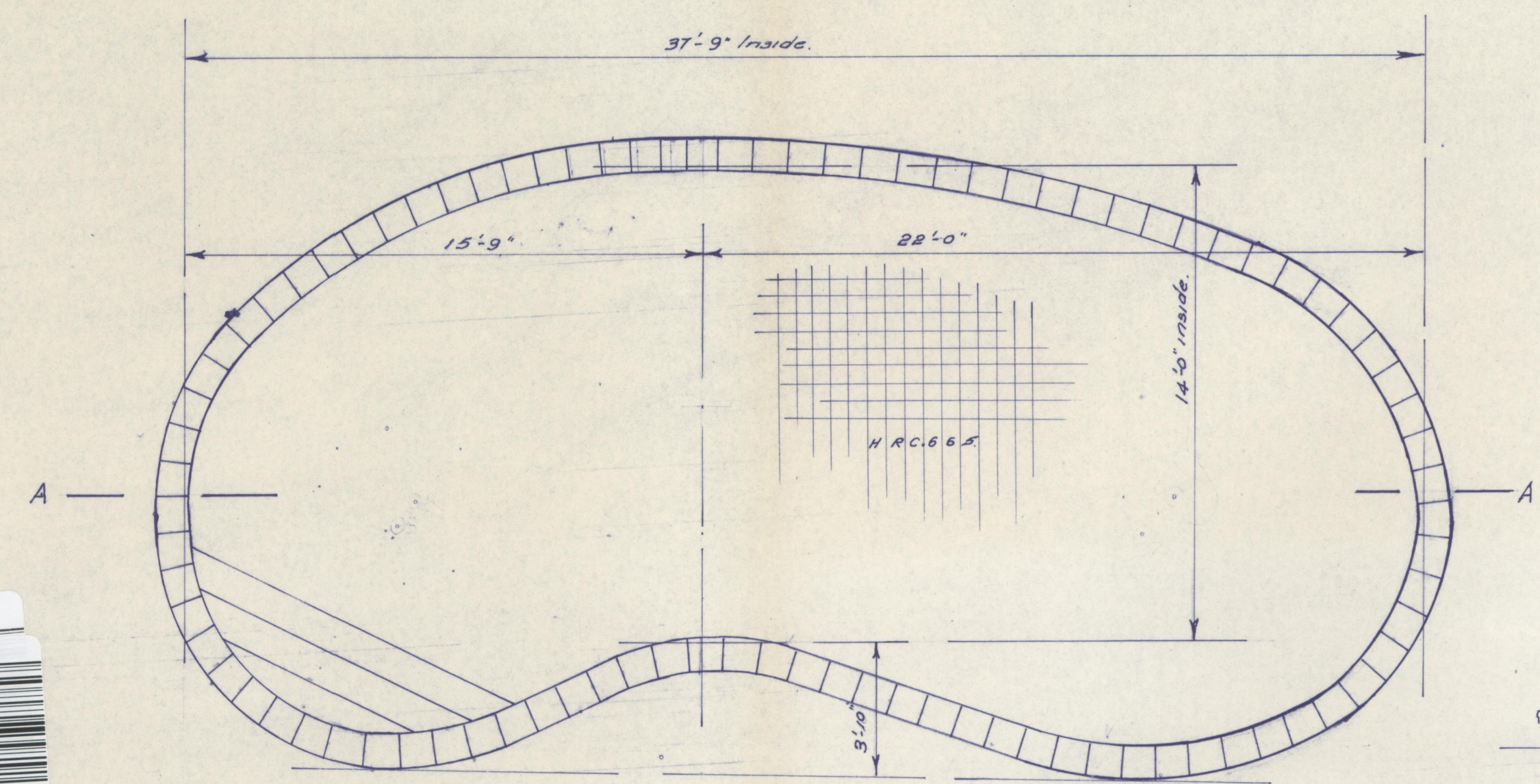

CITY ENGINEER
 4041

PROPOSED SWIMMING POOL
 FOR
 MR. J. SHAW. 19. MANSON STREET. TAURANGA.