DATE	REV	AMENDMENT
09.2023	1	FOR RECORD ONLY

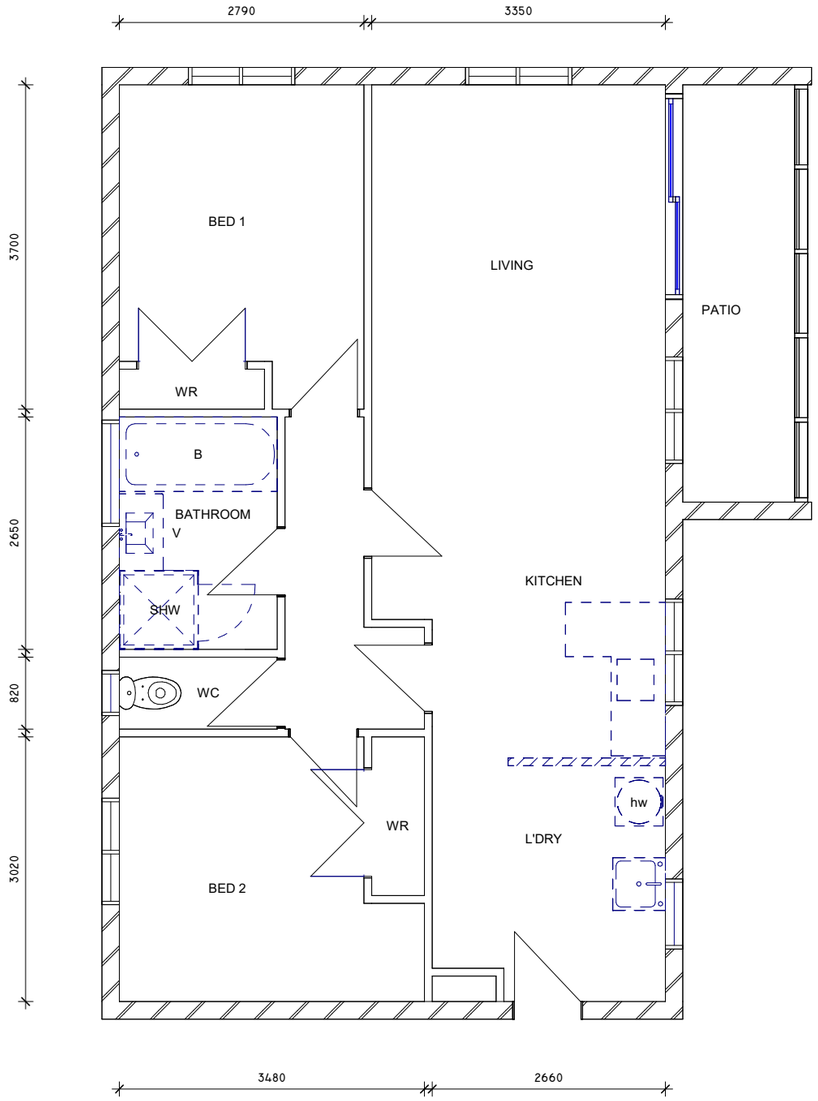

GROUND EXISTING FLOOR PLAN

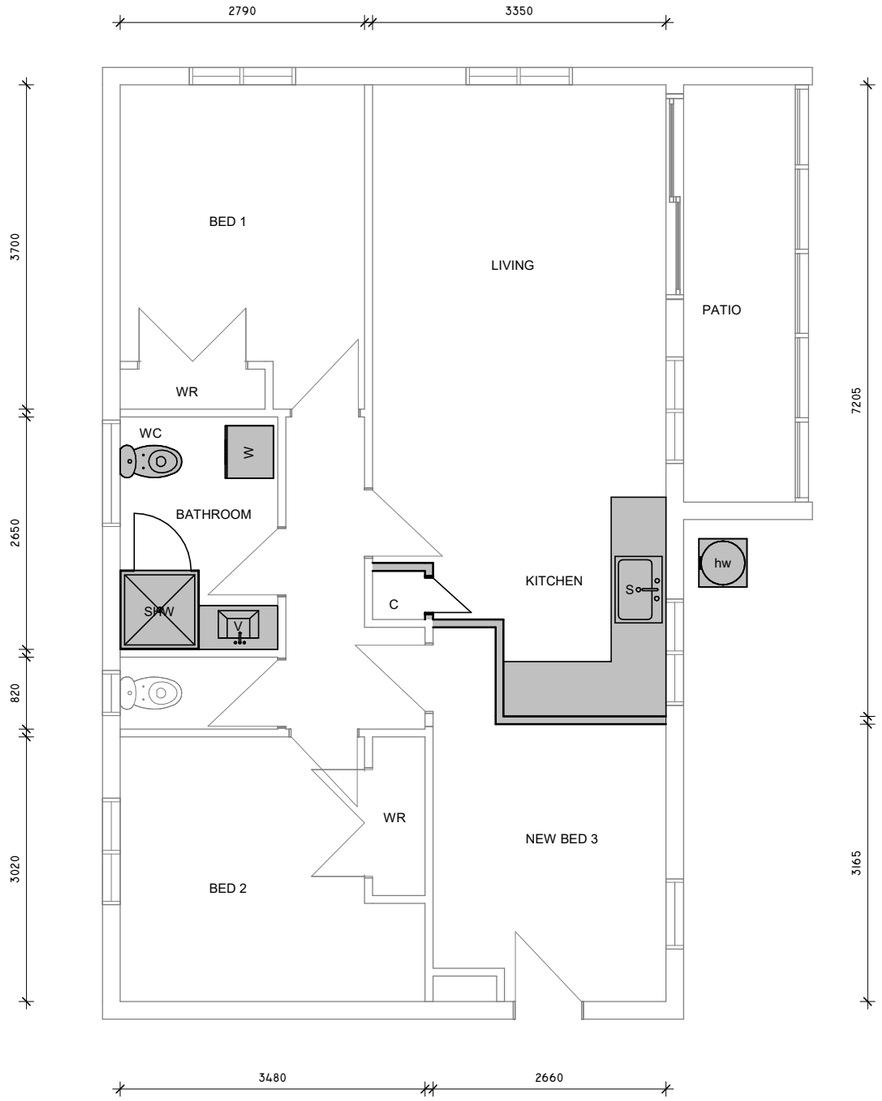

GROUND RENOVATION PLAN

WALL LEGEND

- NEW TIMBER FRAME WALLS
- EXISTING WALLS TO REMAIN
- EXISTING WALL TO BE REMOVED

NOTES:

1) ALL WORK SHALL COMPLY WTIH NZS 3604:2011, NZ BUILDING CODE ACCEPTABLE SOLUTIONS AND LOCAL TERRITORIAL AUTHORITY.

2) CONTRACTOR TO CHECK ALL LEVELS AND DIMENSIONS PRIOR TO COMMENCING CONSTRUCTION.

@NOTE : Do not scale off drawings, use figured dimensions only

ARCHITECT:

ARCHI SOLUTION
ARCHITECTURE & ENGINEERING

RENOVATION
AS-BUILT PLAN
STRUCTURE DESIGN
SHOP DETAILING
SUBDIVISION

www.archisolution.co.nz

© COPYRIGHT : ALL RIGHTS RESERVED. NO PART OF THIS DOCUMENT TO BE REPRODUCED IN ANY FORM WITHOUT WRITTEN PERMISION FROM NZCAD LTD,.

CLIENT:

Mr. Pratik Sridhar

PROJECT TITLE:

PROPOSED INTERNAL ALTERATIONS TO EXISTING DWELLING

2/485 Blockhouse Bay Road

DATE:	2023
DESIGNED:	Designer
DRAWN:	Author
CHECKED:	
SHEET SIZE:	Checker
SCALE:	As indicated @

DRAWING TITLE:

EXISTING AND RENOVATION PLAN

JOB NUMBER:

NA18B/813

DWG No.	REVISION
A101	1