



"This document has been supplied to Arizto Limited (the Agency) by the vendor or a third party and is merely passing this information over. The Agency has not verified the information nor warrants its accuracy. The Agency is hereby indemnified of any errors in the document and will not be held accountable for any persons who rely on this document to complete their own due diligence. We recommend you seek your own independent legal and/or technical advice."



Title Plan - LT 612777

Survey Number LT 612777
Surveyor Reference 23-017 cstone
Surveyor Michael Robert O'Sullivan
Survey Firm Harrison & O'Sullivan
Surveyor Declaration

Survey Details

Dataset Description Lots 1 - 6 being a Subdivision of Lot 1 DP 304970
Status Initiated
Land District Wellington
Submitted Date
Survey Class Class B
Survey Approval Date
Deposit Date

Territorial Authorities

Whanganui District

Comprised In

RT 20473

Created Parcels

Parcels	Parcel Intent	Area	RT Reference
Lot 1 Deposited Plan 612777	Fee Simple Title	1.0636 Ha	1218065
Lot 2 Deposited Plan 612777	Fee Simple Title	1.0675 Ha	1218066
Lot 3 Deposited Plan 612777	Fee Simple Title	1.0681 Ha	1218067
Lot 4 Deposited Plan 612777	Fee Simple Title	1.0689 Ha	1218068
Lot 5 Deposited Plan 612777	Fee Simple Title	1.1036 Ha	1218069
Lot 6 Deposited Plan 612777	Fee Simple Title	5.0959 Ha	1218070
Area A Deposited Plan 612777	Easement		
Area B Deposited Plan 612777	Easement		
Area C Deposited Plan 612777	Easement		
Area D Deposited Plan 612777	Easement		
Area E Deposited Plan 612777	Easement		
Area F Deposited Plan 612777	Easement		
Area G Deposited Plan 612777	Easement		
Area H Deposited Plan 612777	Easement		
Area I Deposited Plan 612777	Easement		
Area J Deposited Plan 612777	Easement		
Area K Deposited Plan 612777	Easement		
Area L Deposited Plan 612777	Easement		
Area M Deposited Plan 612777	Easement		
Area N Deposited Plan 612777	Easement		
Area O Deposited Plan 612777	Easement		
Area P Deposited Plan 612777	Easement		
Area Q Deposited Plan 612777	Easement		



Title Plan - LT 612777

Created Parcels

Parcels	Parcel Intent	Area	RT Reference
Area R Deposited Plan 612777	Easement		
Total Area		<hr/> 10.4676 Ha	

LT 612777 Schedule/Memorandum

Land registration district
Wellington

Territorial authority
Whanganui District

Memorandum of Easements

Parcels shown with a prefix of *HL*- include height-limited boundaries

PURPOSE	SHOWN	BURDENED LAND	BENEFITED LAND
Right of way Right to convey gas, water	A	Lot 1	Lot 2, Lot 3, Lot 4, Lot 5, Lot 6
" "	B	Lot 2	Lot 3, Lot 4, Lot 5, Lot 6
" "	C	Lot 3	Lot 4, Lot 5, Lot 6
" "	D	Lot 4	Lot 5, Lot 6
" "	E	Lot 5	Lot 6
Right to drain water	F	Lot 1	Lot 2, Lot 3, Lot 4, Lot 5
" "	G, H	Lot 2	Lot 1, Lot 3, Lot 4, Lot 5
" "	I, J	Lot 3	Lot 1, Lot 2, Lot 4, Lot 5
" "	K, L	Lot 4	Lot 1, Lot 2, Lot 3, Lot 5
" "	M, N	Lot 5	Lot 1, Lot 2, Lot 3, Lot 4
Right to convey electricity, telecommunications	E, M	Lot 5	Lot 6

Memorandum of Easements in Gross

PURPOSE	SHOWN	BURDENED LAND	GRANTEE
Right to convey electricity	A	Lot 1	Powerco Limited
" "	B, H, O	Lot 2	Powerco Limited
" "	C, I, P	Lot 3	Powerco Limited
" "	D, L, Q	Lot 4	Powerco Limited
" "	M, R	Lot 5	Powerco Limited
Right to convey telecommunications	A	Lot 1	Tuatahi First Fibre Limited

Memorandum of Easements in Gross

PURPOSE	SHOWN	BURDENED LAND	GRANTEE
" "	B, H, O	Lot 2	Tuatahi First Fibre Limited
" "	C, I, P	Lot 3	Tuatahi First Fibre Limited
" "	D, L, Q	Lot 4	Tuatahi First Fibre Limited
" "	M, R	Lot 5	Tuatahi First Fibre Limited

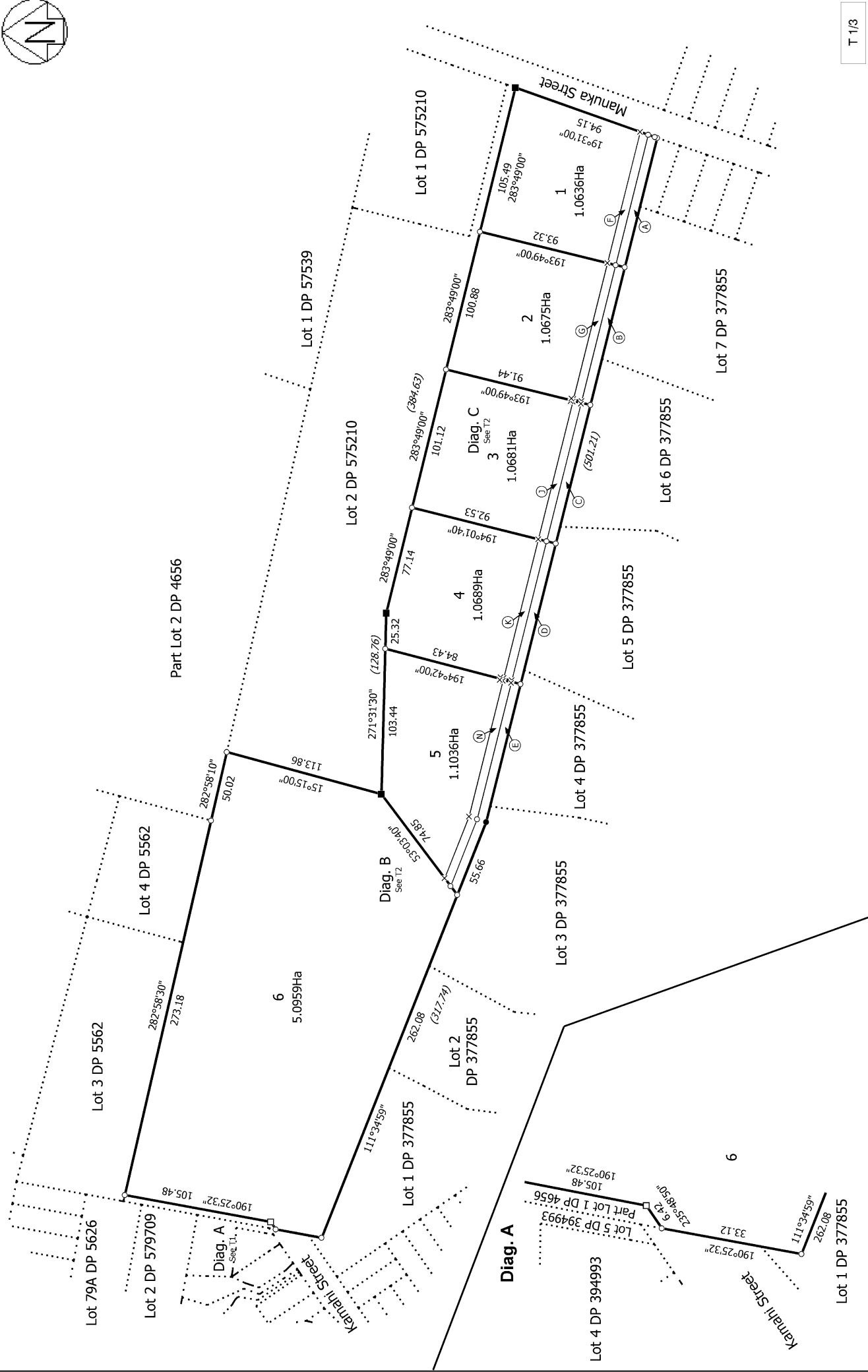

T 1/3

Land District: Wellington	Lots 1 - 6 being a Subdivision of Lot 1 DP 304970	Surveyor: Michael Robert O'Sullivan Firm: Harrison & O'Sullivan	Title Plan LT 612777 DRAFT
Digitally Generated Plan Generated on: 17/07/2025 06:05am Page 5 of 7			

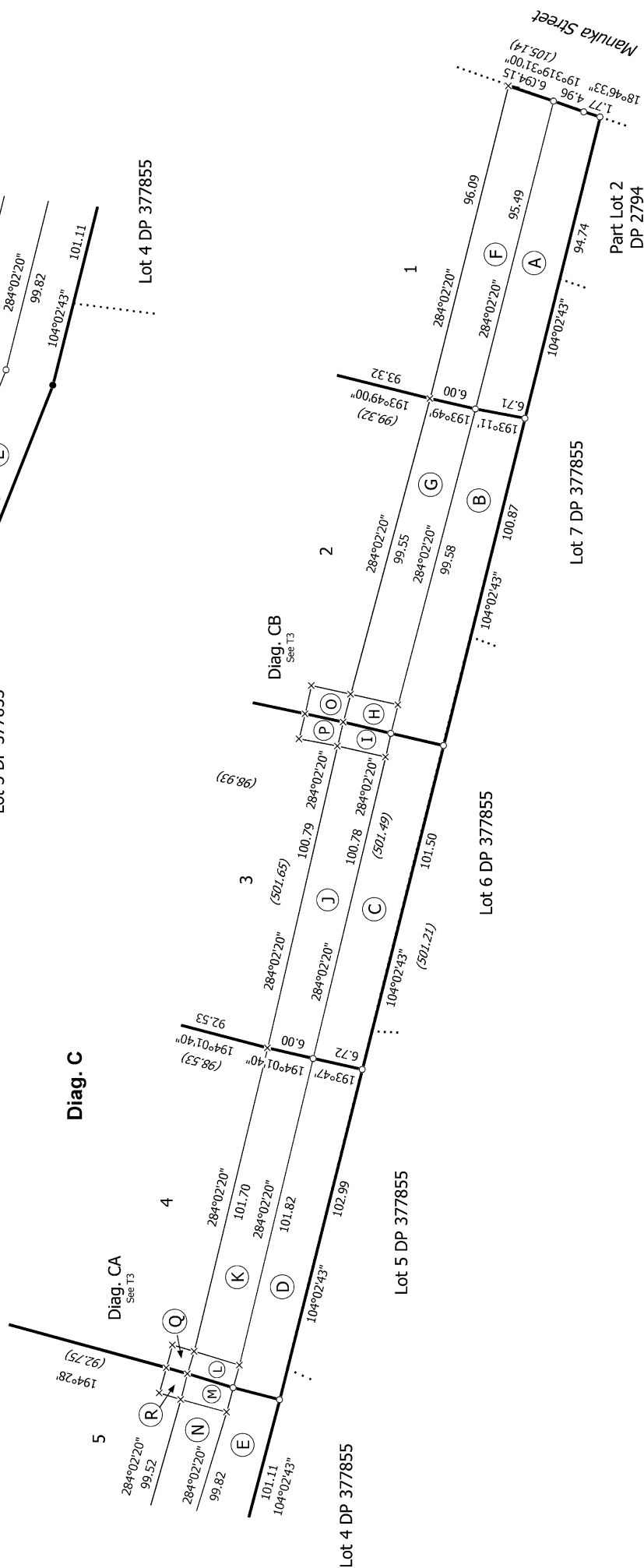
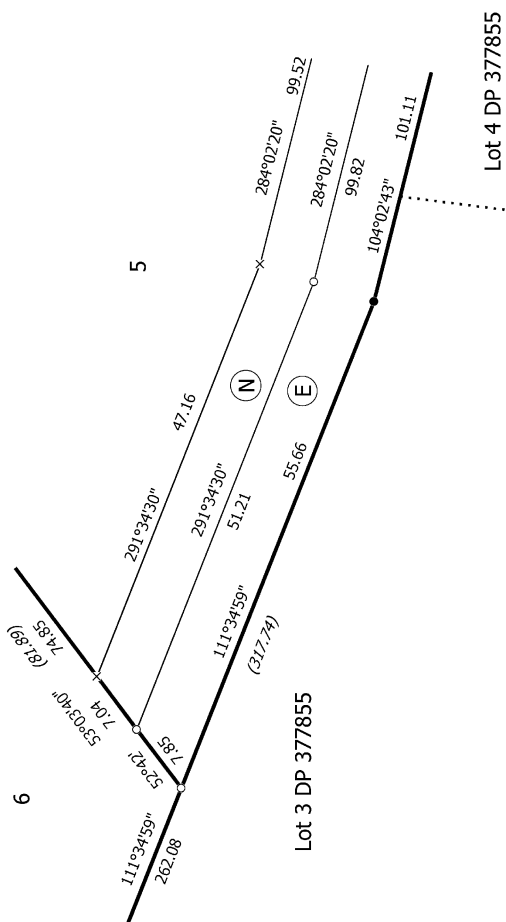

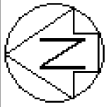

Diag. CA

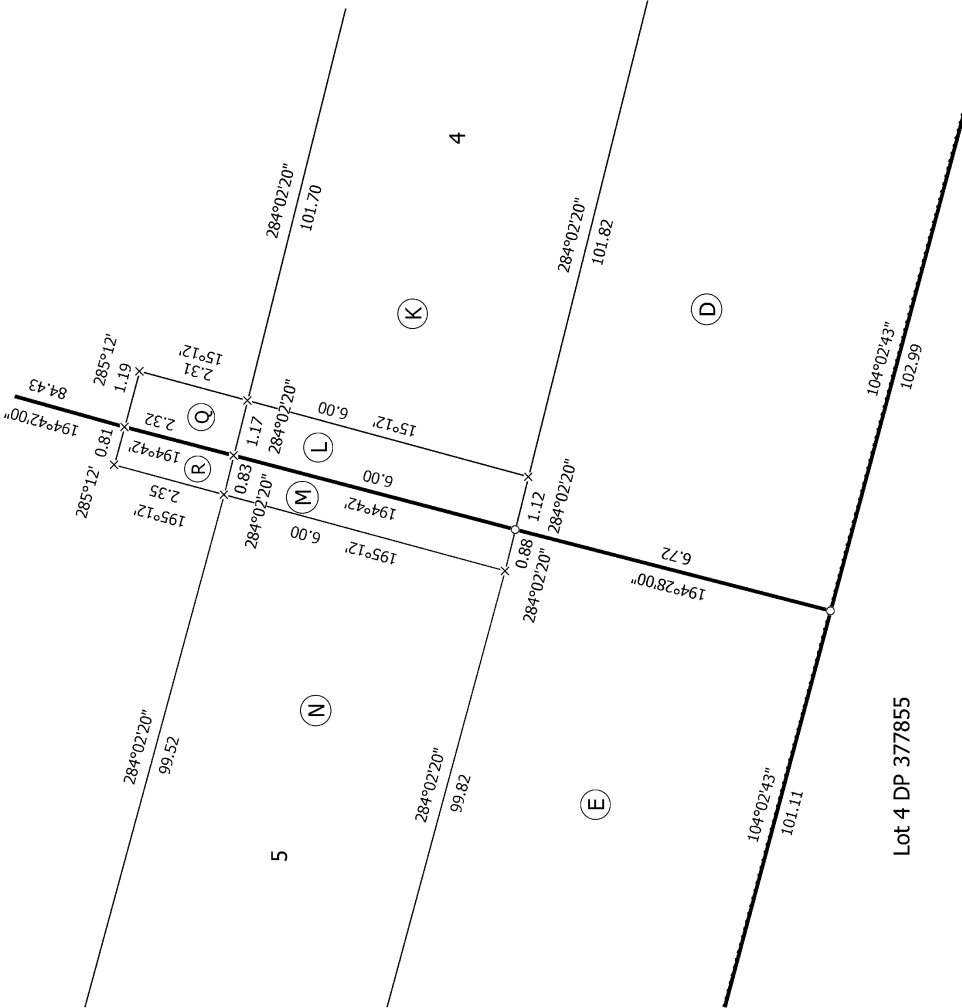

Diag. CB

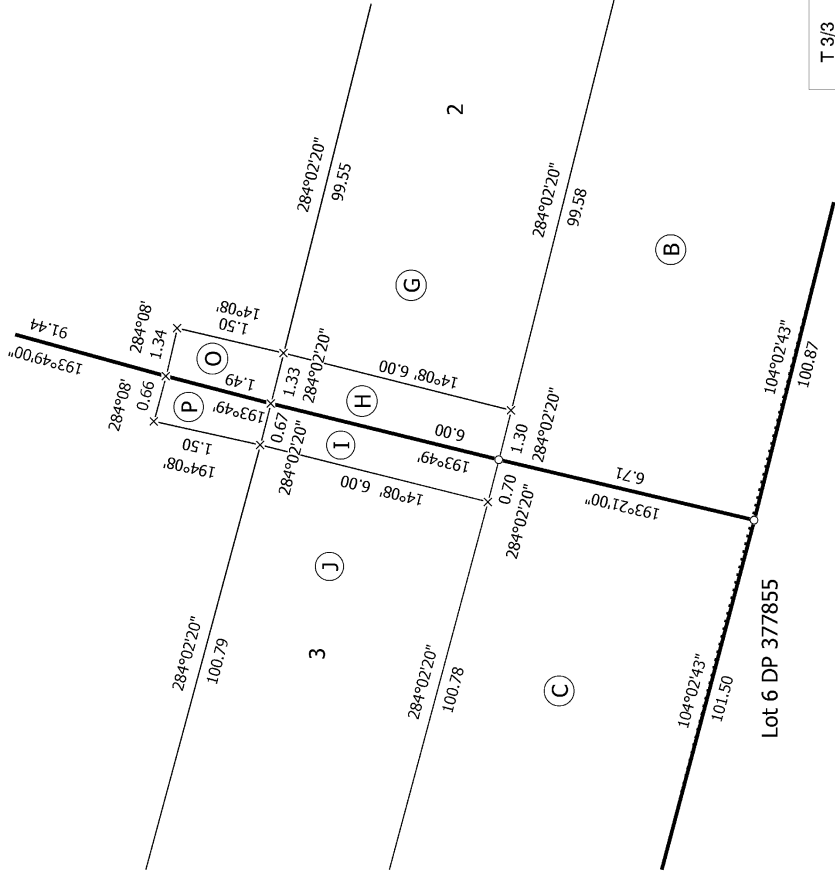

T 3/3

Land District: Wellington

Digitally Generated Plan

Generated on: 17/07/2025 06:05am Page 7 of 7

Lots 1 - 6 being a Subdivision of Lot 1 DP 304970

Surveyor: Michael Robert O'Sullivan
Firm: Harrison & O'Sullivan

Title Plan
LT 612777
DRAFT