

Versatile Buildings 600 Series Elevations

Customer: Alan & Annetta Hudson

Site Address: Turvey Rd

Reference: mc-484

Contact: Mike Clapshaw, Keri Keri, Far North, (09) 4079861

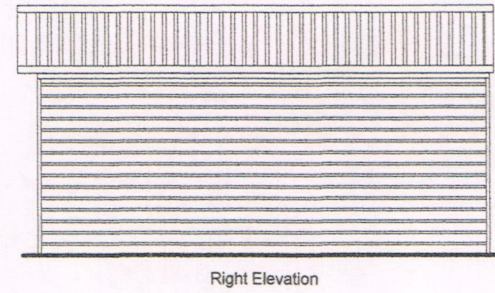
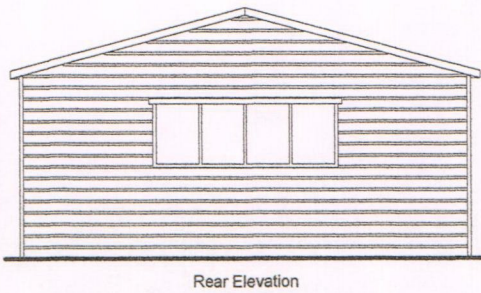
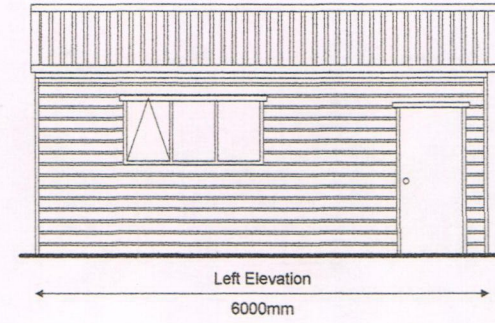
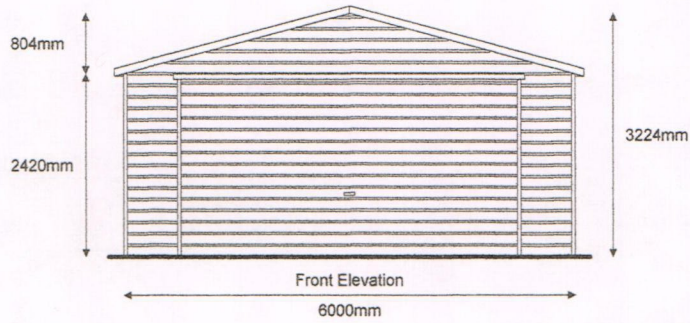

Far North District
Council
Received

POOR QUALITY

Not to Scale.

**Far North District Council
Received**

THESE PLANS AND SPECIFICATIONS MUST BE KEPT 'ON SITE' DURING CONSTRUCTION. ALL BOUNDARY PEGS MUST BE LOCATED AND FLAGGED BEFORE WORK IS COMMENCED.



All stormwater from roof, driveways & watertank overflow to be disposed of to N.Z.B.C. EI

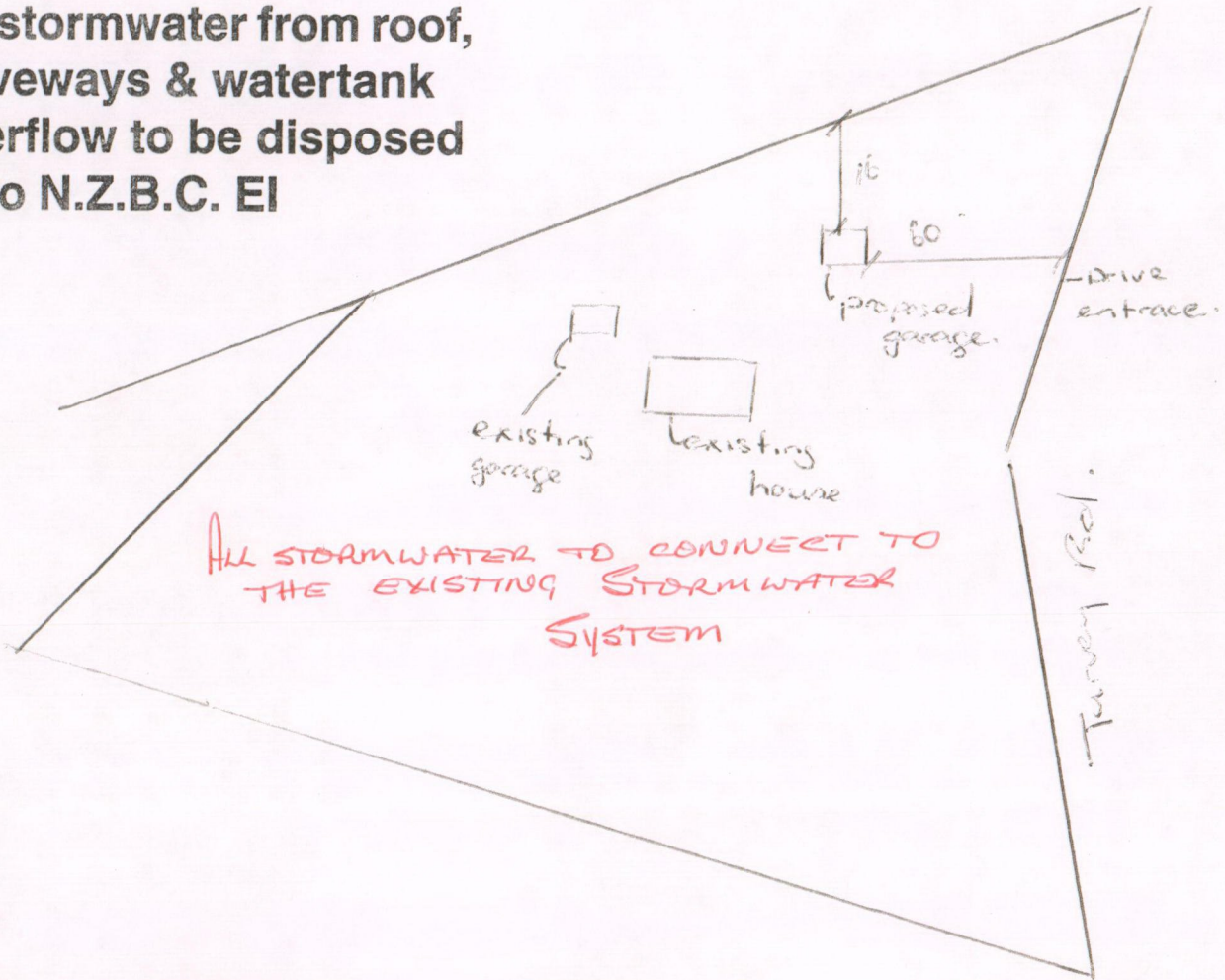

Far North District Council NOTIFIABLE INSPECTIONS		3
Site Inspection	✓	
Footing / Foundation	✓	
Slab	✓	
Bond Beam		
Sub-floor		
Framing		
Exposed Rafter Strapping		
Pre-line		
Sheet Bracing		
Other (specify)		
Final Inspection #DRAINAGE	✓	

APPROVED PIM/BC 2006/2143
Date..... 19/7/06
Signed..... [Signature]
FAR NORTH DISTRICT COUNCIL

16:7 to 16:10

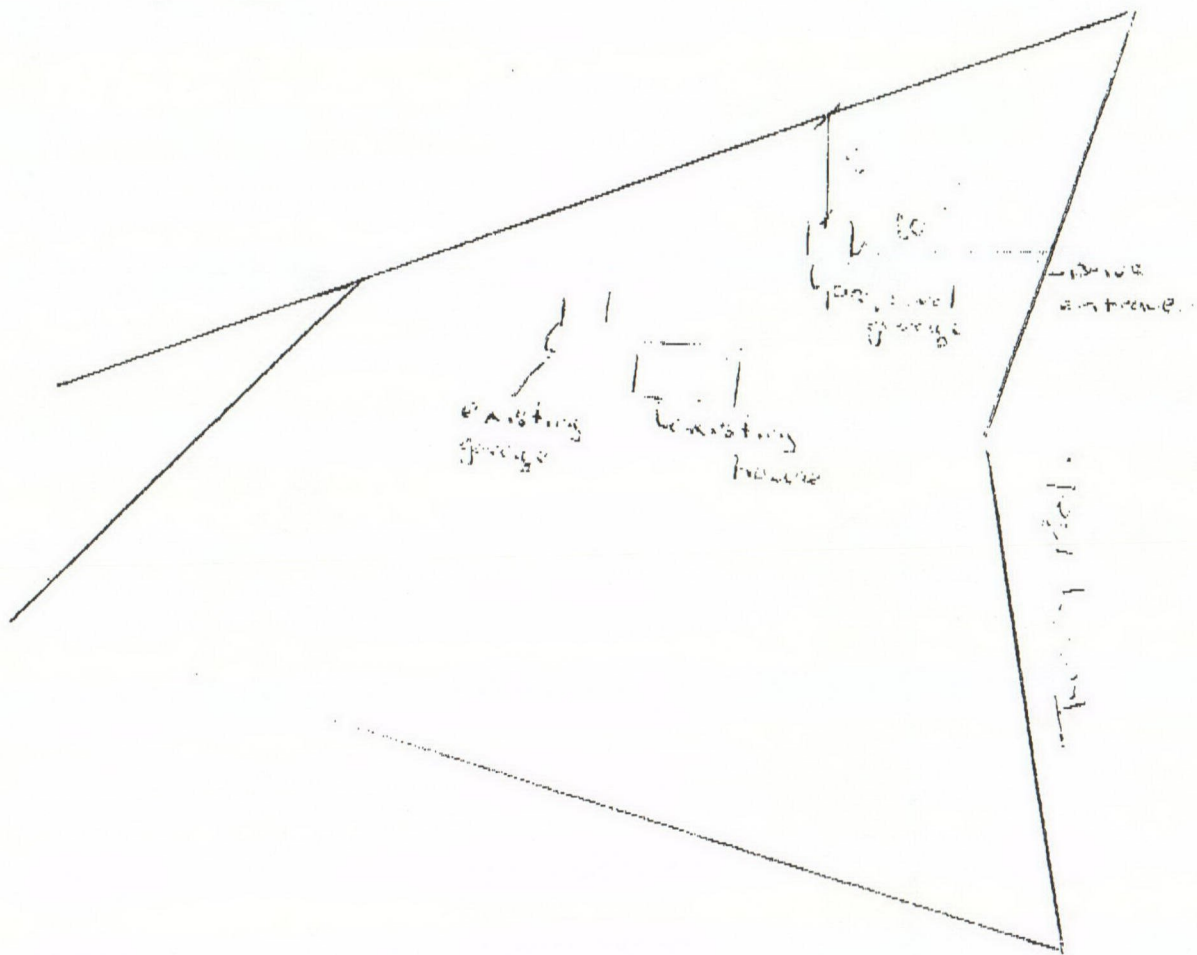

Versatile Buildings 600 Series Floor Plan

Customer: Alan & Annetta Hudson

Site Address: Turvey Rd

Reference: mc-484

Contact: Mike Clapshaw, Keri Keri, Far North, (09) 4079861

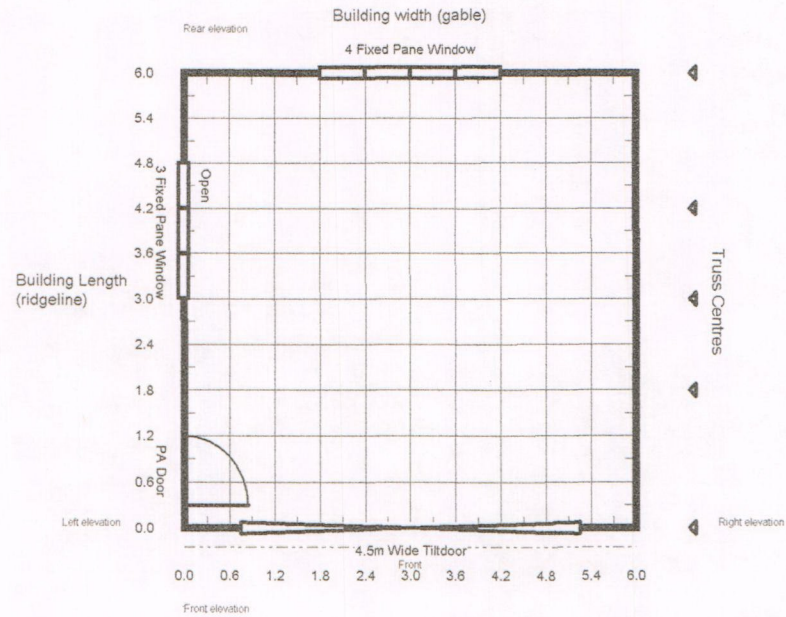

Far North District
Council
Received