



**RECORD OF TITLE  
UNDER LAND TRANSFER ACT 2017  
LEASEHOLD**

**Guaranteed Search Copy issued under Section 60 of the Land  
Transfer Act 2017**



  
R.W. Muir  
Registrar-General  
of Land

**Identifier** **HBJ2/1366**  
**Land Registration District** **Hawkes Bay**  
**Date Registered** 19 August 1981 12:00 am

**Prior References**  
HBJ2/1361          HBJ2/1362          HBJ2/1363  
HBJ2/1364

---

<b>Estate</b>	Leasehold	<b>Instrument</b>	L 396034.3
<b>Legal Description</b>	Flat 2 Deposited Plan 14717	<b>Term</b>	999 years as from and including 1.7.1981
<b>Registered Owners</b>			
Claudine Loraine Cooper			

---

**Interests**  
Land Covenant in Lease 396034.3 - 19.8.1981

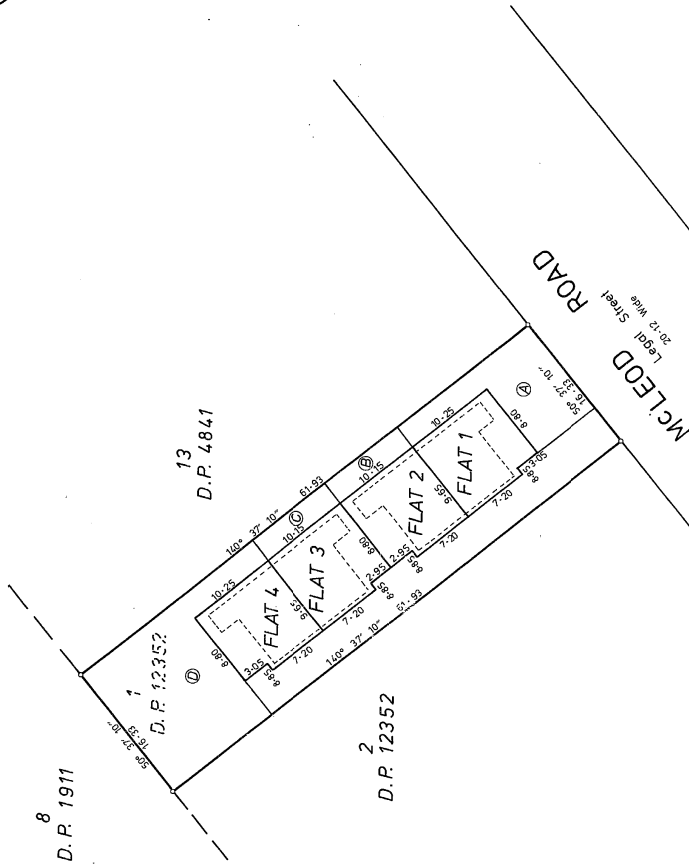

**Appreciate.**

Total Area	1011 m <sup>2</sup>
------------	---------------------

Comprised in C.T. D2 - 867 G (All)

I, Warwick Miles Marshall of Eskdale  
Registered Surveyor and holder of an annual practising certificate  
hereby certify that this plan has been made from Surveye-executed  
by me or under my direction; that all plan and Surveye are correct  
and all have been made in accordance with the regulations under the

Dated at Hastings this 28th day

of April 1976 Signature *[Signature]*

Field Book \_\_\_\_\_ p. \_\_\_\_\_ Traverse Book \_\_\_\_\_ p. \_\_\_\_\_

Reference Plans D.P.s 12352, 4841, 1911.

Figure 1. The effect of the concentration of the polymer solution on the morphology of the polymer film. The concentration of the polymer solution is (a) 0.1 g/dl, (b) 0.2 g/dl, (c) 0.3 g/dl, (d) 0.4 g/dl, (e) 0.5 g/dl, (f) 0.6 g/dl, (g) 0.7 g/dl, (h) 0.8 g/dl, (i) 0.9 g/dl, (j) 1.0 g/dl. The concentration of the polymer solution is (a) 0.1 g/dl, (b) 0.2 g/dl, (c) 0.3 g/dl, (d) 0.4 g/dl, (e) 0.5 g/dl, (f) 0.6 g/dl, (g) 0.7 g/dl, (h) 0.8 g/dl, (i) 0.9 g/dl, (j) 1.0 g/dl.

Examined S. S. F. Brown. Correct. 664 Skulls.

Approved

Mathematik

19 | 5 | 1976 / Chief Surveyor

Deposited this 15<sup>th</sup> day of MAY 1970

*Hansen*

Assistant District Land Registrar

File  
Received 7.5.76  
11717

Instructions

L&amp;S FORM 1

---

LAND DISTRICT Hawkes Bay  
SURVEY BLK. & DIST. XV Heretaunga  
NZMS SHEET NO. Hastings 7.

PLAN OF FLATS 1-4 ERECTED  
ON LOT 1 D.P. 12352.

LOCAL AUTHORITY Hastings City Council  
Prepared by C G Shanley & Co  
Scale 1:300 Date August 1975

**Figure 1**

W.S. BAYNE, Surveyor-General, Department of Lands and Survey, Wellington

LS FORM N 93