

PROJECT INFORMATION

New Dwelling
791 Neudorf Road, Tasman
L & R Reader
Project Number P3-01

SITE INFORMATION

Legal: Lot 2 DP 505095
Planning zone: TDC Rural 2
Wind zone: Very High
EQ Zone 2
Exposure Zone C

NOTES

Revisions

Drawing Title

Site Plan

Drawing No. A1-01

Drawing Scale at A3 1 : 500



Rowan Reader
E: redwoodbuildingservicesltd@gmail.com
PH: 021-154-6040

PROJECT INFORMATION

New Dwelling

791 Neudorf Road, Tasman

L & R Reader

Project Number P3-01

NOTES

1. Smoke detectors to be located within 3000mm of every bedroom door.

Revisions

Drawing Title

Proposed Stage 1
Floor Plan

Drawing No. A2-01

Drawing Scale at A3 1 : 100



Rowan Reader
E: redwoodbuildingservicesltd@gmail.com
PH: 021-154-6040

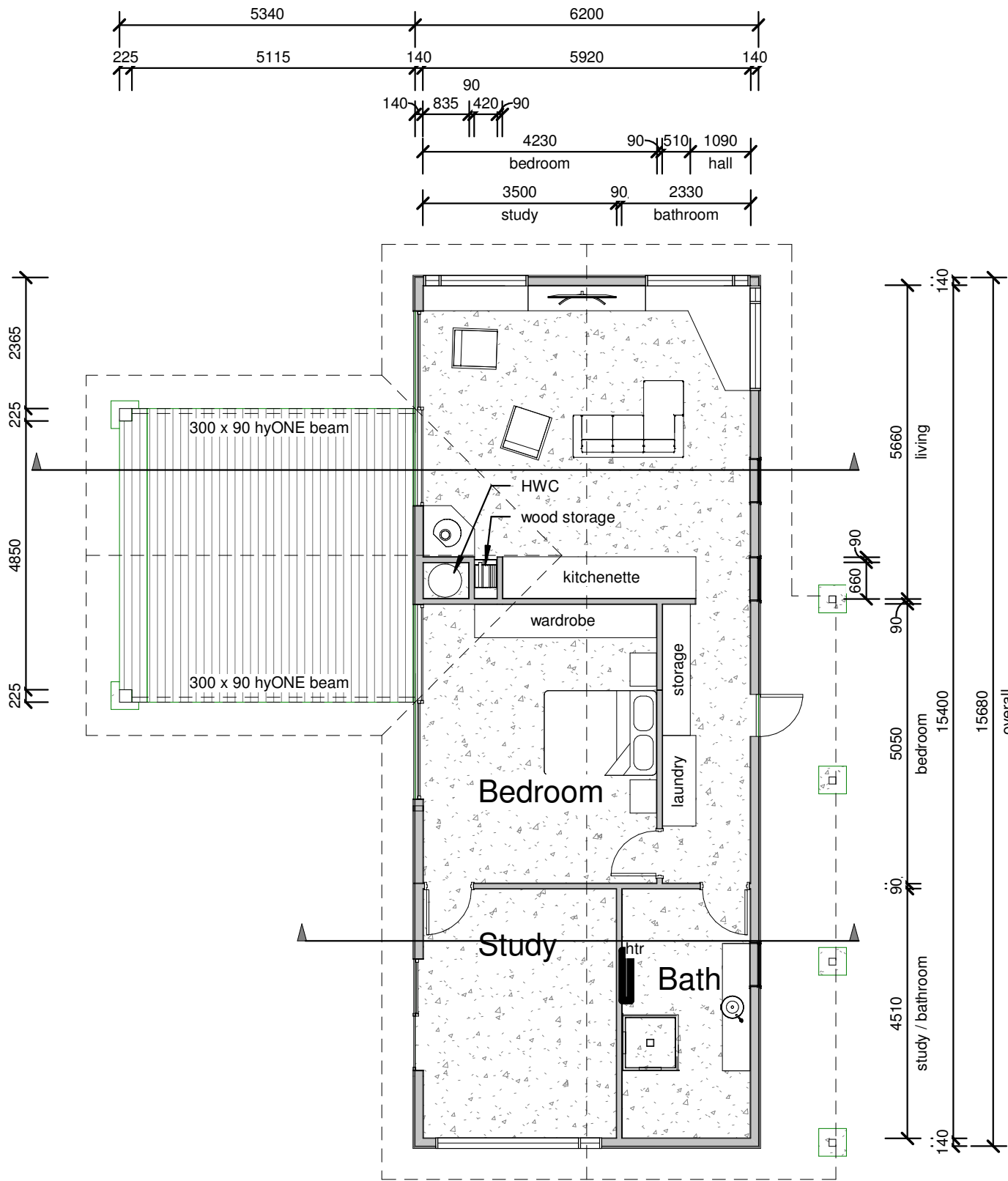

Proposed Stage 1
1 : 100

PROJECT INFORMATION

New Dwelling

791 Neudorf Road, Tasman

L & R Reader

Project Number P3-01

NOTES

1. Smoke detectors to be located within 3000mm of every bedroom door.

Revisions

Drawing Title

Proposed Stage 2
Floor Plan

Drawing No. A2-02

Drawing Scale at A3 1 : 100



Rowan Reader
E: redwoodbuildingservicesltd@gmail.com
PH: 021-154-6040

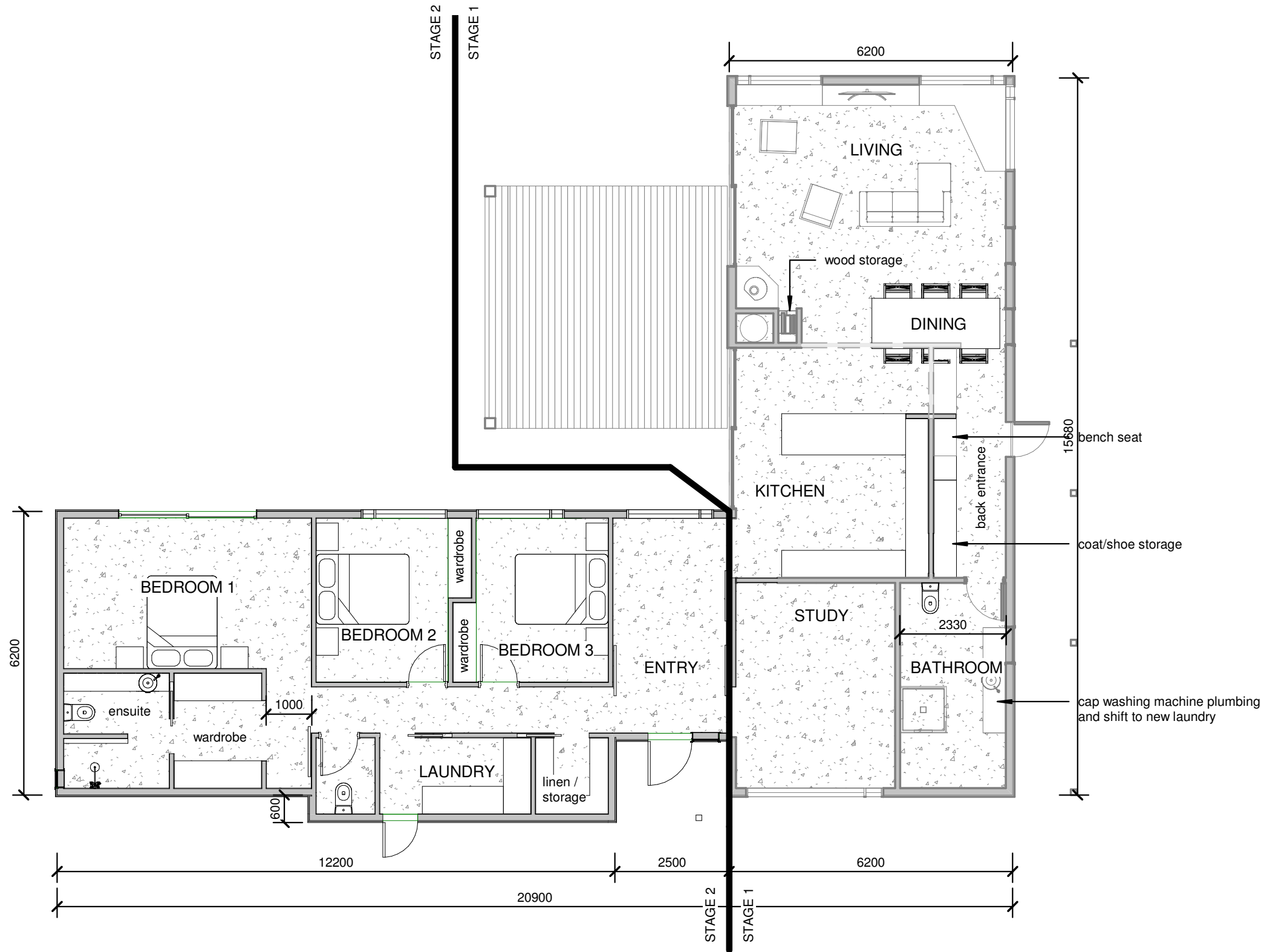

Proposed Stage 2
1 : 100

PROJECT INFORMATION

New Dwelling
791 Neudorf Road, Tasman
L & R Reader
Project Number P3-01

NOTES

1. Smoke detectors to be located within 3000mm of every bedroom door.

Revisions

Drawing Title

Sections

Drawing No. A3-01
Drawing Scale at A3 1 : 50



REDWOOD
BUILDING
Services Ltd

Rowan Reader
E: redwoodbuildingservicesltd@gmail.com
PH: 021-154-6040

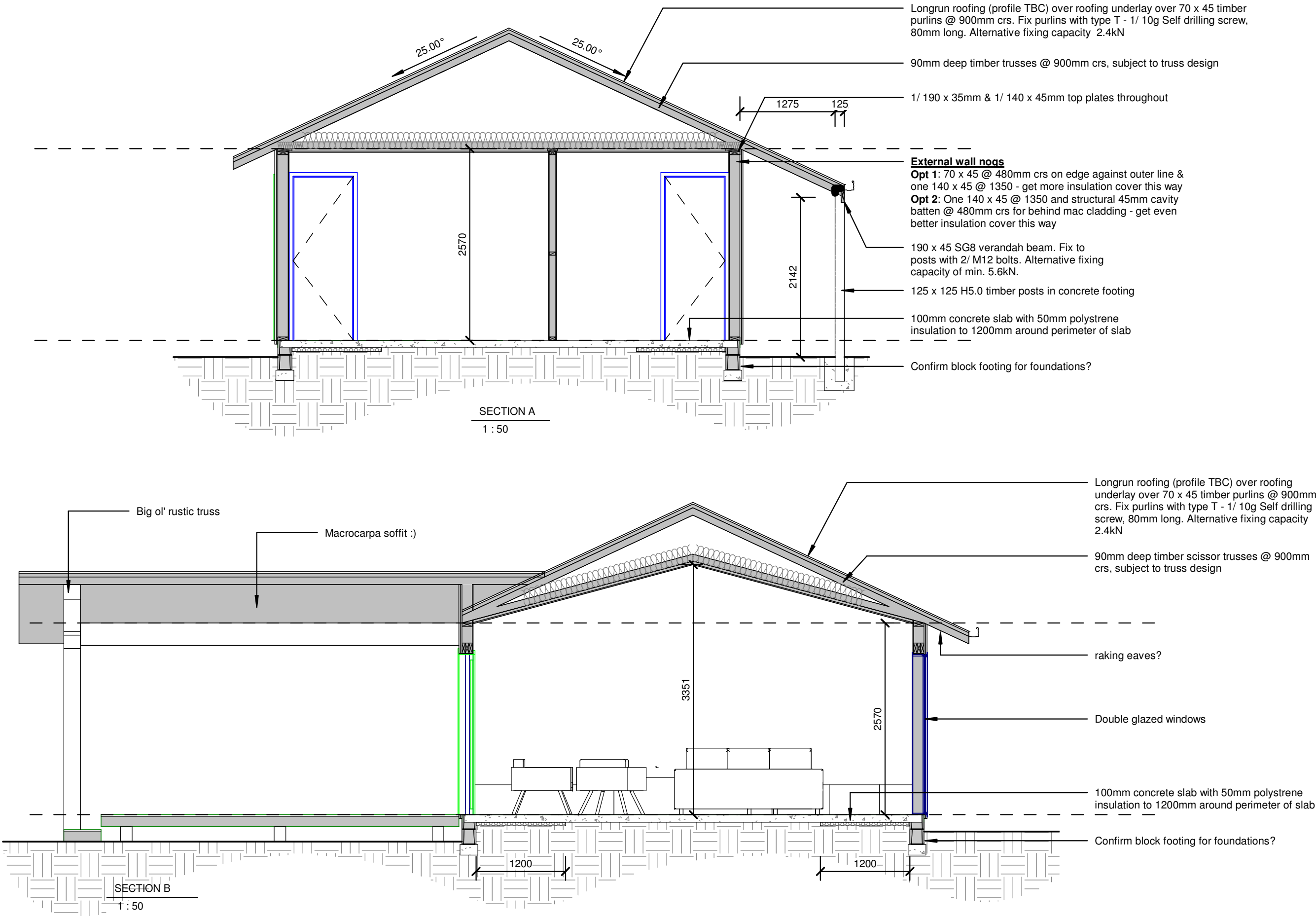

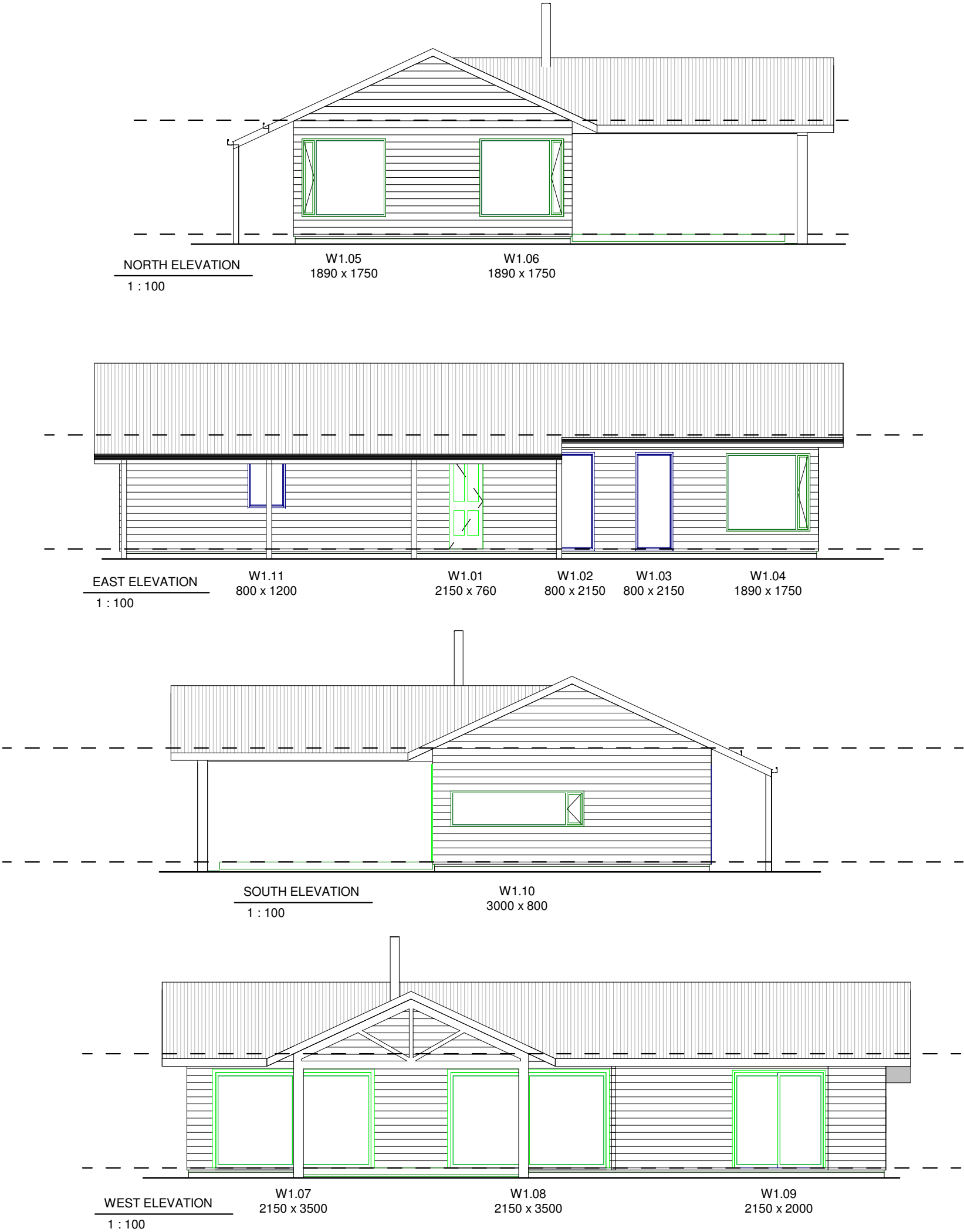

NOTES

1. This building or parts of this building were constructed prior to 1 January 2000 and may be at risk of asbestos containing materials. All PCBU to refer to the Health and Safety at Work (Asbestos) Regulations 2016.
2. Smoke detectors to be located within 3000mm of every bedroom door.
3. All linings in wet areas to be GIB Aqualine
- 4.
- 5.

Revisions

Drawing Title

Elevations

Drawing No. A4-01
Drawing Scale at A3 1 : 100



Rowan Reader
E: redwoodbuildingservicesltd@gmail.com
PH: 021-154-6040